Particle Acceleration and the Quiescent and Flare Emissions in Sgr A* (*and other AGNs?*)

In collaboration with

Siming Liu, Alex Lazarian, Fulvio Melia
and graduate students

Huatulco, April 2007

Astro-ph 0403487, 0506151, 0603136 and 137

Outline

Accretion in Black Holes
Observations of Sgr A*
Emission Mechanisms
Stochastic Acceleration
Quiescent mm and X-ray Emission
NIR and X-ray Flares
Radio and TeV Emission

Accretion in Black Holes

Luminosity ~L_{edd}	Luminosity<<L_{edd}
High Accretion Rate	Low Accretion Rate

Optically Thick	Optically Thin
High Density	Low Density
Thermal Equilibrium	Collisionless Plasma?
High Efficiency	Low Efficiency
Cold	Hot
Geometrically Thin	Geometrically Thick

Accretion in Black Holes

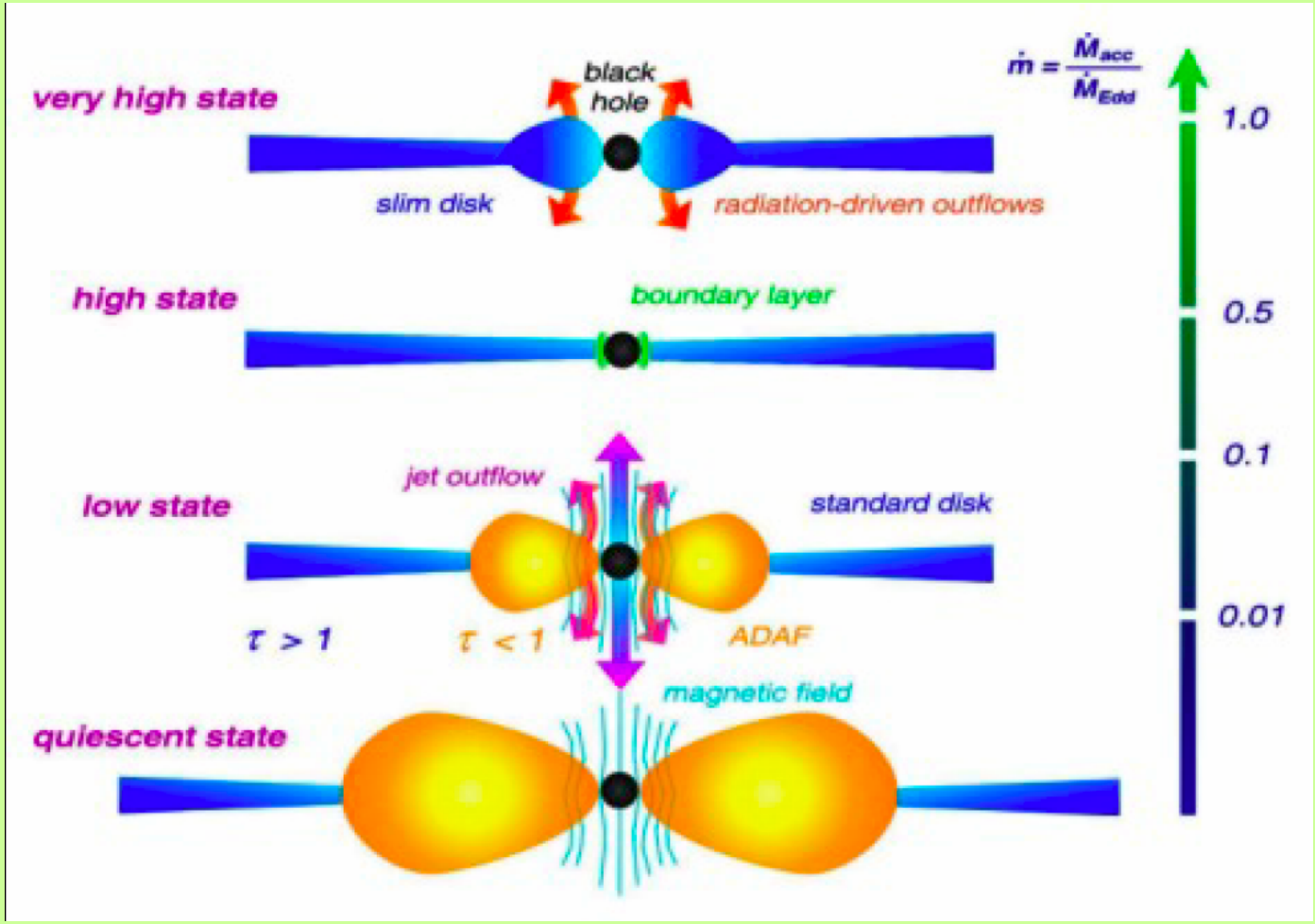

Muller 2004

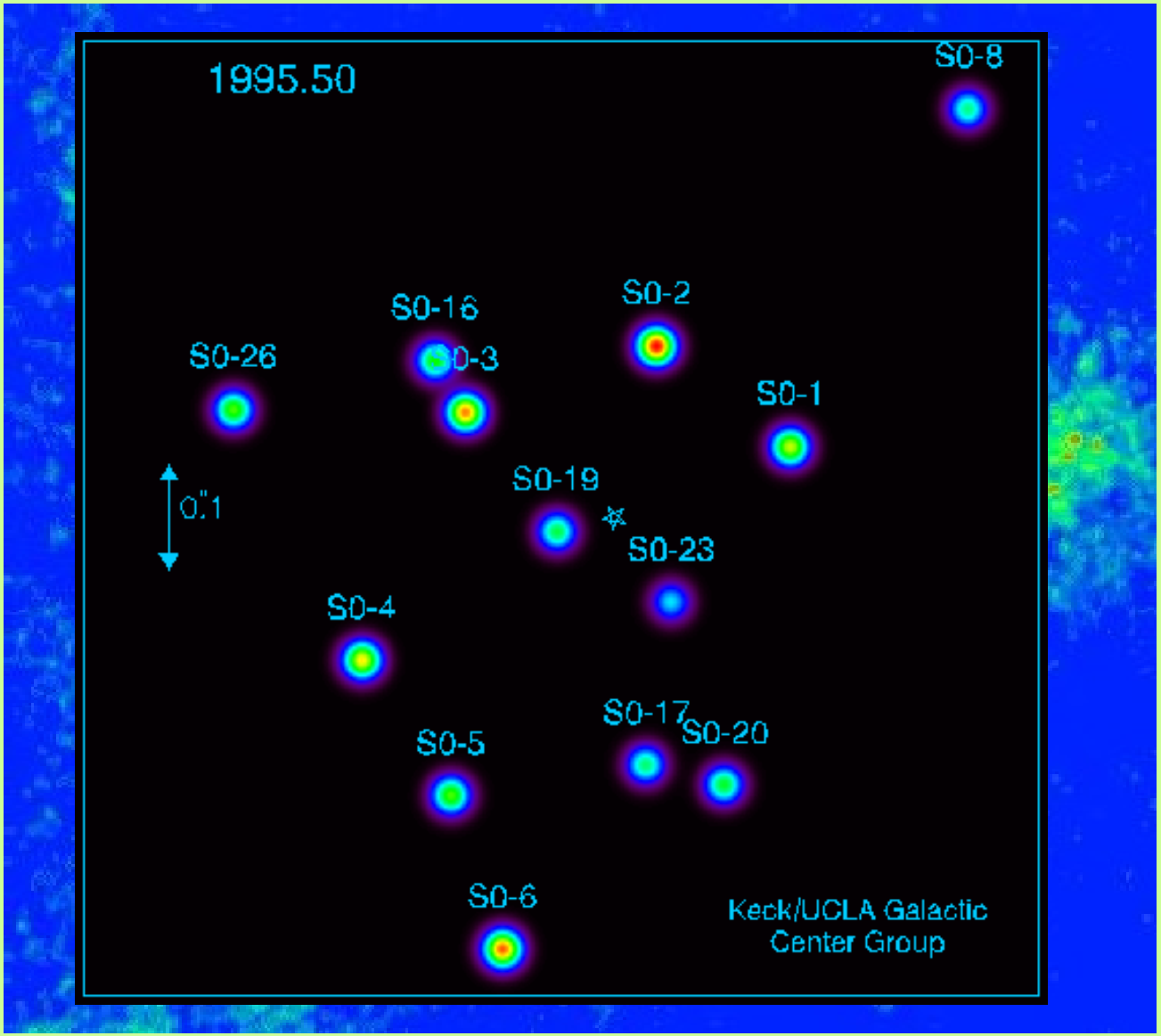
1995.50
S0-8
S0-16
S0-2
S0-26
S0-3
S0-1
0."1
S0-19
S0-23
S0-4
S0-17
S0-20
S0-5
S0-6
Keck/UCLA Galactic
Center Group

Some Basic Parameters for Black Hole in Sgr A*

- Distance $D \approx 8$ kpc
- Black Hole Mass $M_{BH} \approx 4 \times 10^6 M_{sun}$
- Eddington Luminosity $L_{EDD} \approx 10^{45}$ erg/s
- Schwarzschild Radius $r_s = 1.2 \times 10^{12}$ cm
- Angular size $\vartheta_s = r_s / D = 10^{-5}$ arcsec
- Timescales: $\tau_s = 40(R / r_s)$ sec

  $\tau_{Kep} \approx 400(R / r_s)^{3/2}$ sec

Energy Flow

Gravitational Energy Release of Protons and Ions
Generation of Turbulence via Instabilities
Electron Acceleration by the Turbulence
Radiation Produced by Electrons and Protons

Accretion Flow in Kerr Black Holes

$$P_{mag} / P_{gas}$$

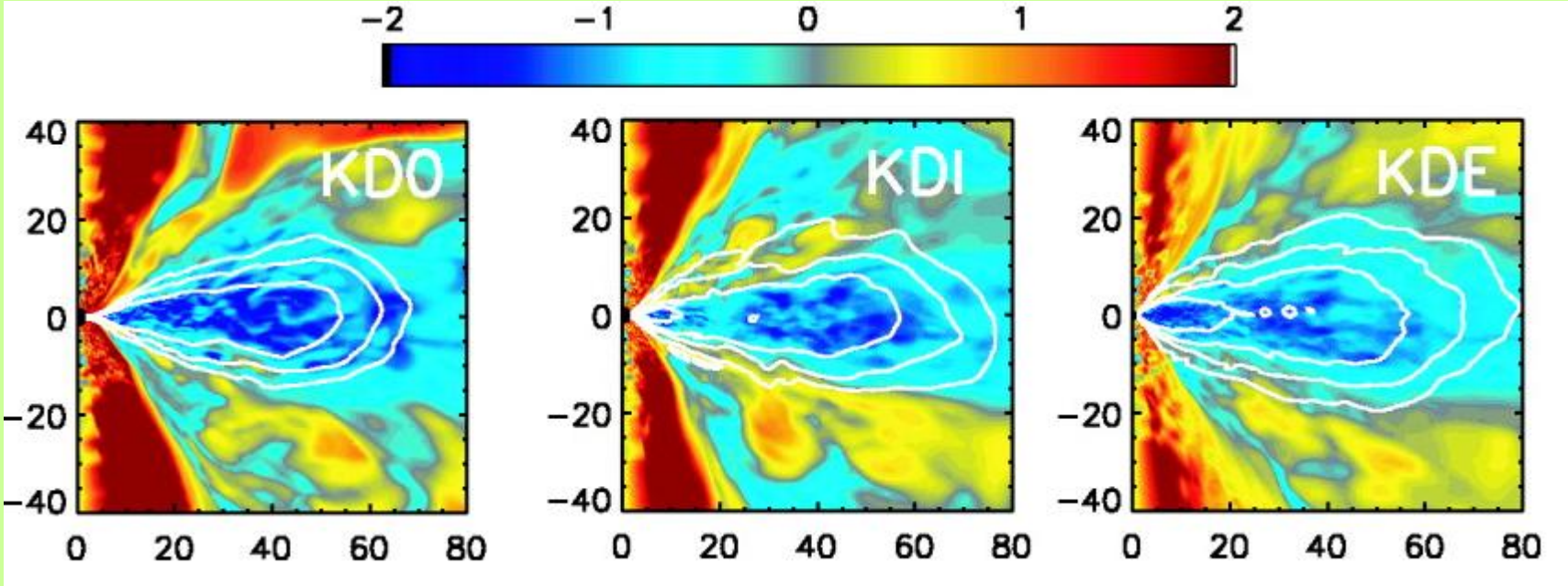

De Villiers et al. 2003 ApJ

Observation of Sagittarius A*

Radio Observations, VLA

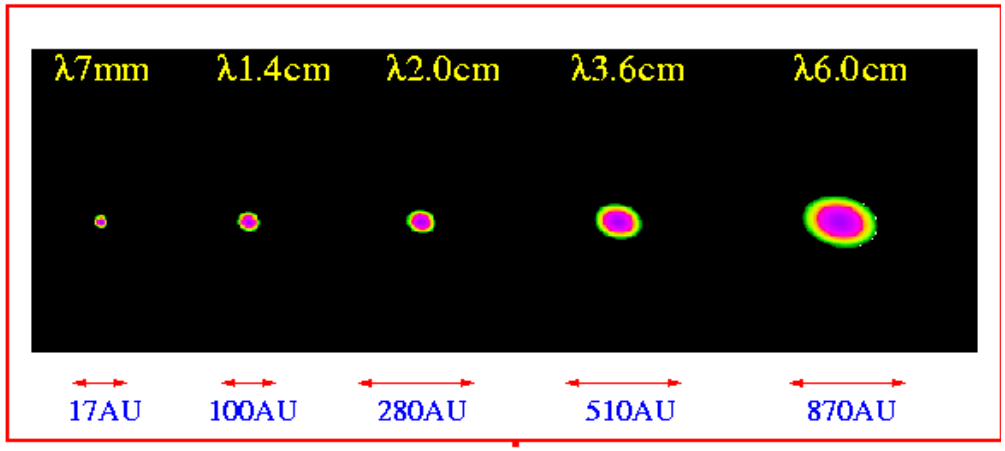

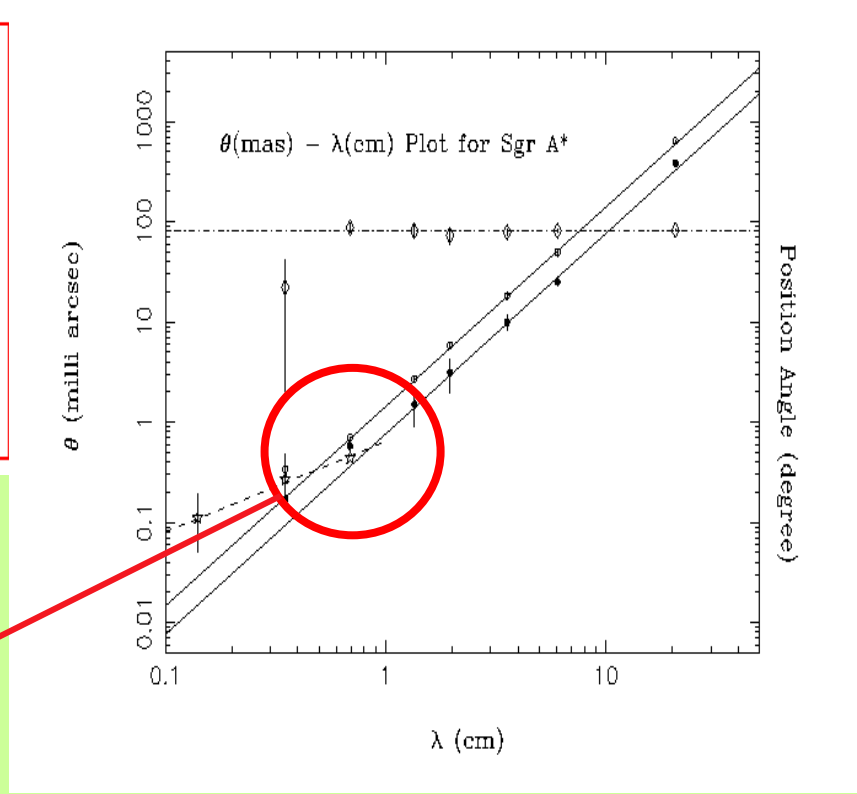

Lo et al. 1998, ApJ, 508, 61

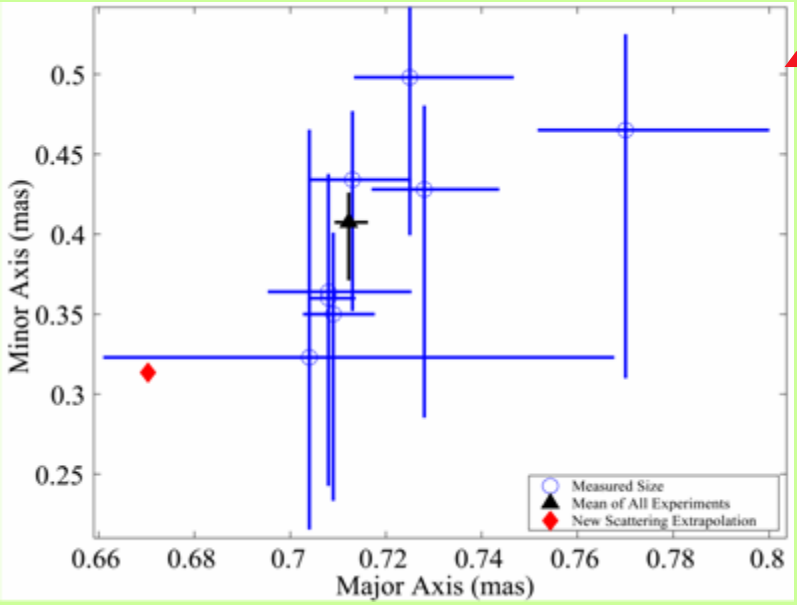

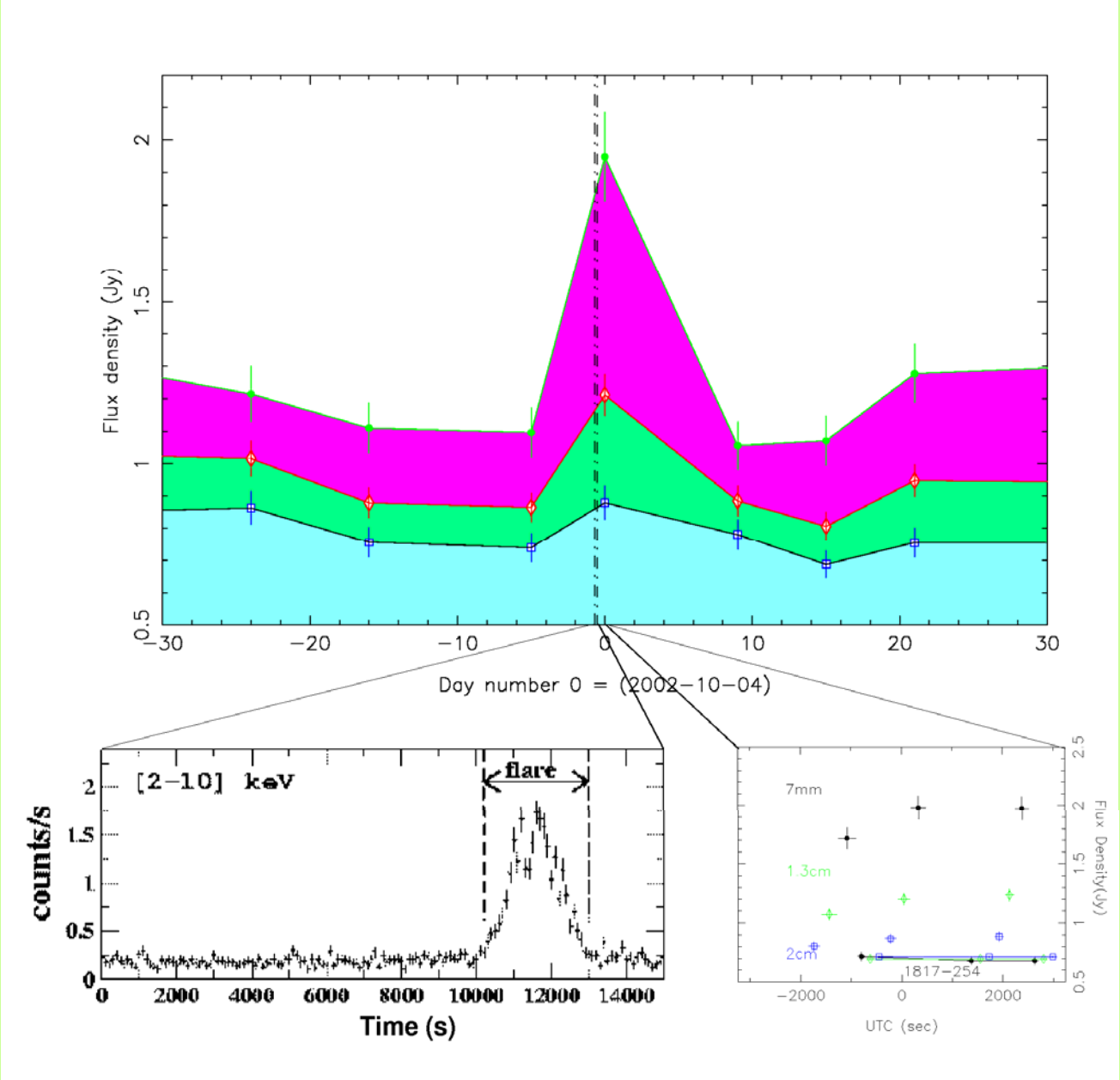

(From Zhao et al.

X-ray Flares from Sgr A*

(Baganoff et al. 2001)

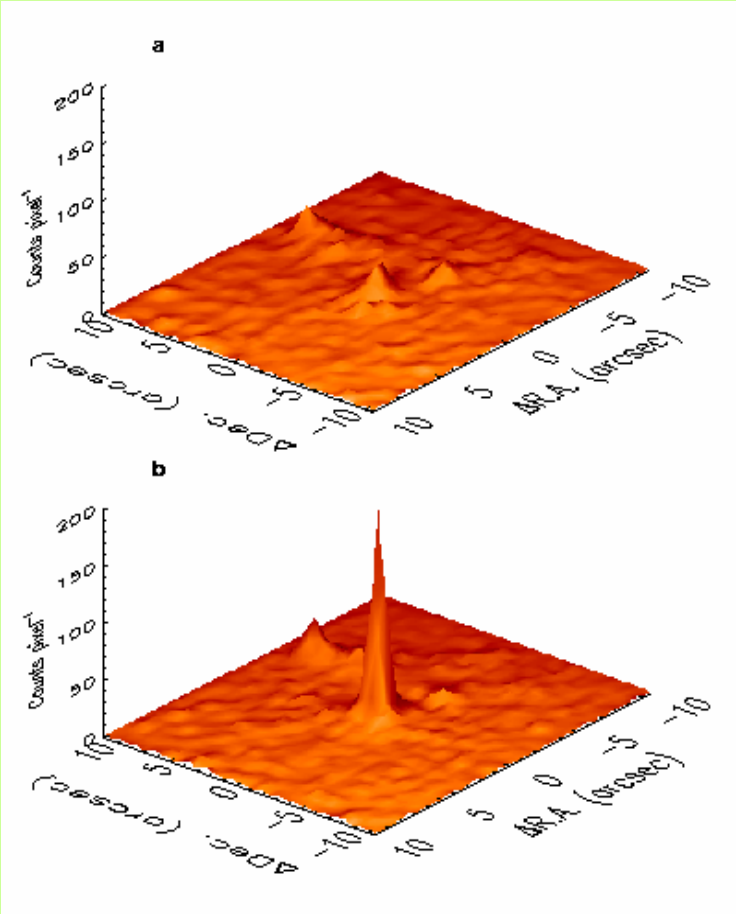

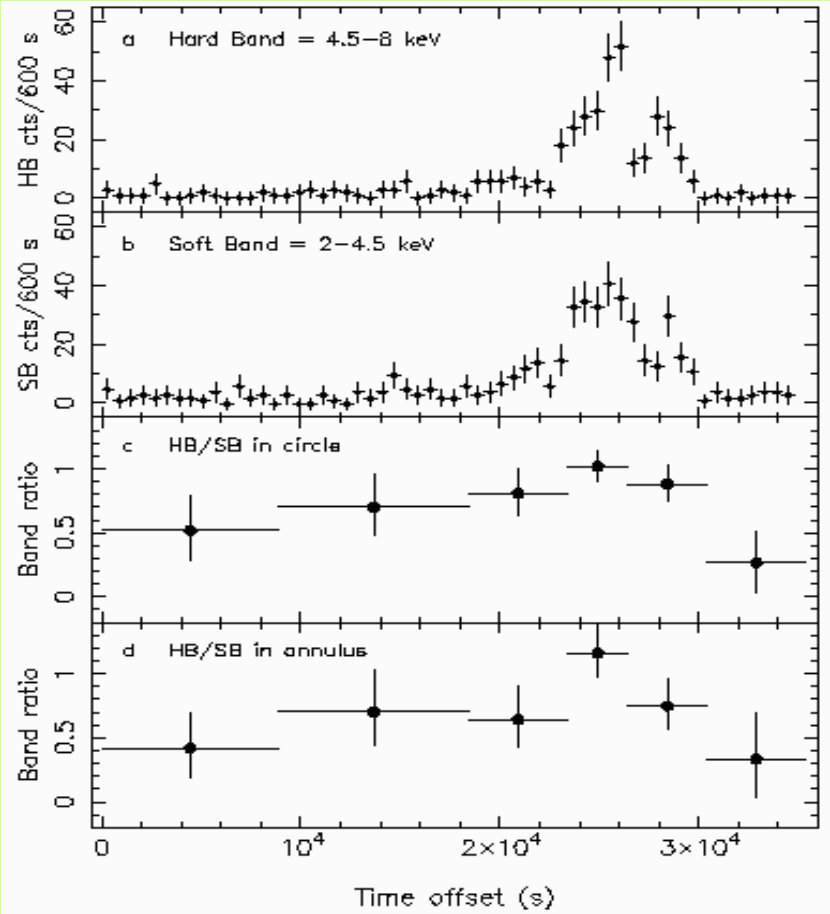

In flare-state, Sgr A*'s X-ray luminosity can increase by more than one order of magnitude.

The X-ray flare lasted for a few hours. Significant variation in flux was seen over a 10 minute interval.

NIR Flares From Sgr A*

Quasi-periodic Modulation

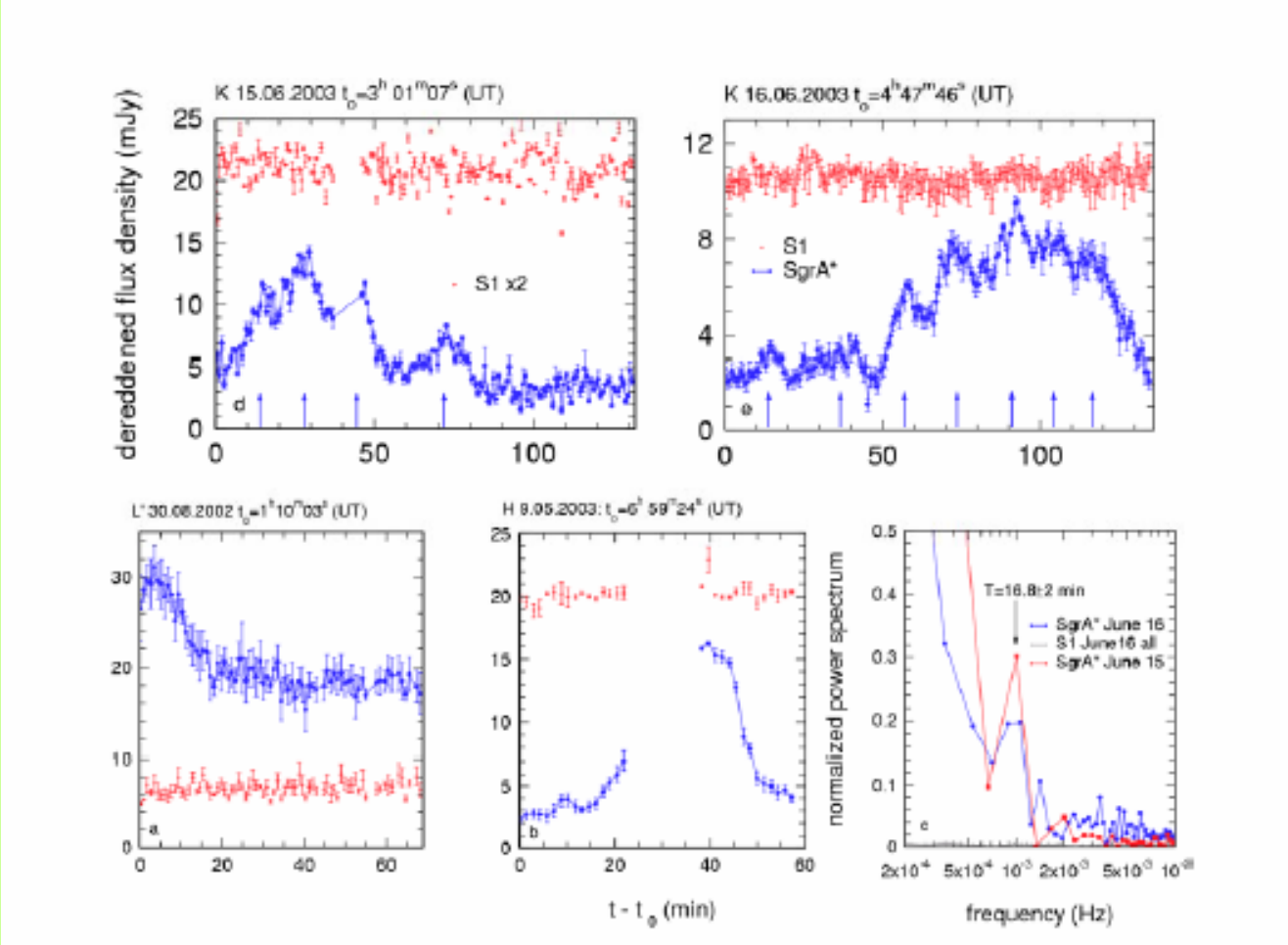

Genzel et al. 2003

Sgr A* June 2003, NIR/X-ray Flare

Eckart et al. (2004)

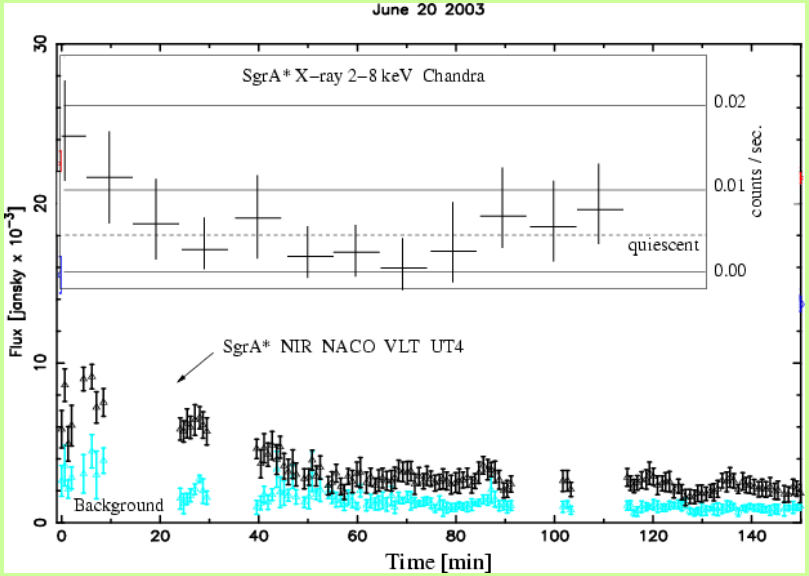

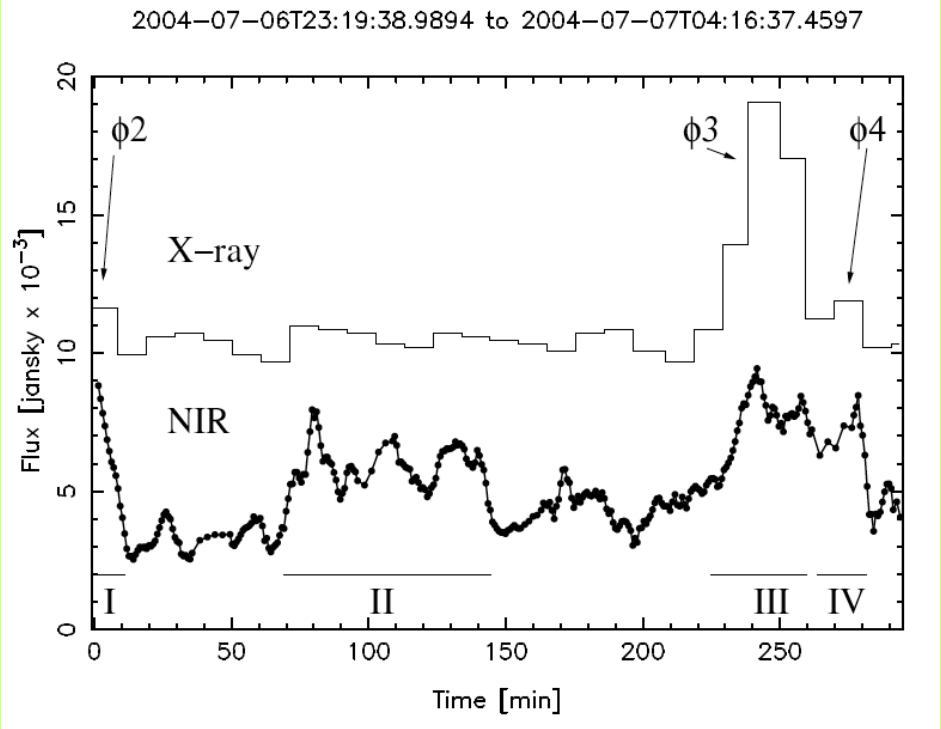

$$L_{X-ray} \approx 6\times10^{33}\ \text{erg/s},\ L_{NIR} \approx 5\times10^{34}\ \text{erg/s}$$

while $L_{EDD} \approx 10^{45}$ erg/s

Baganoff 2005

HESS

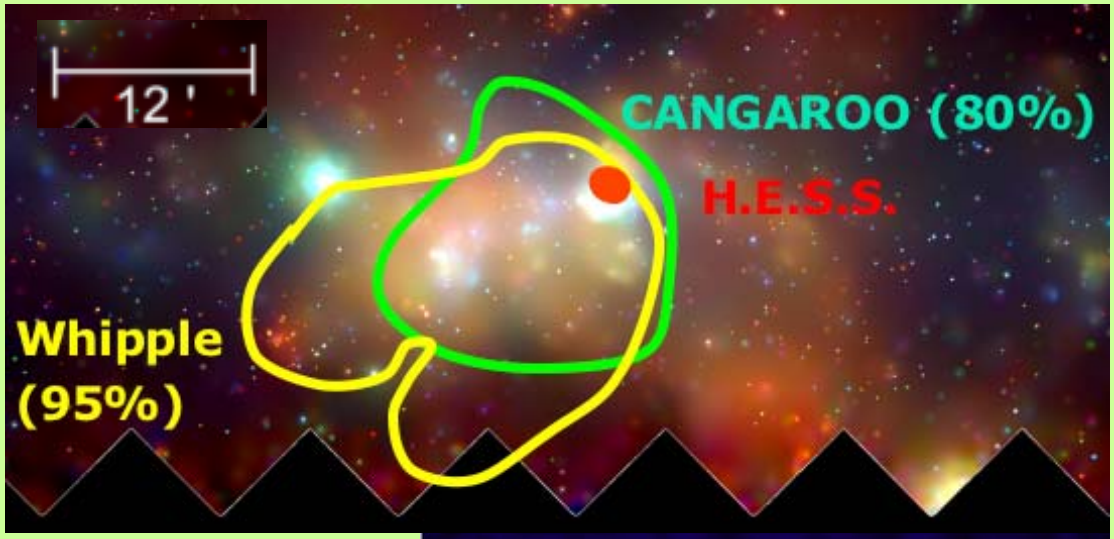

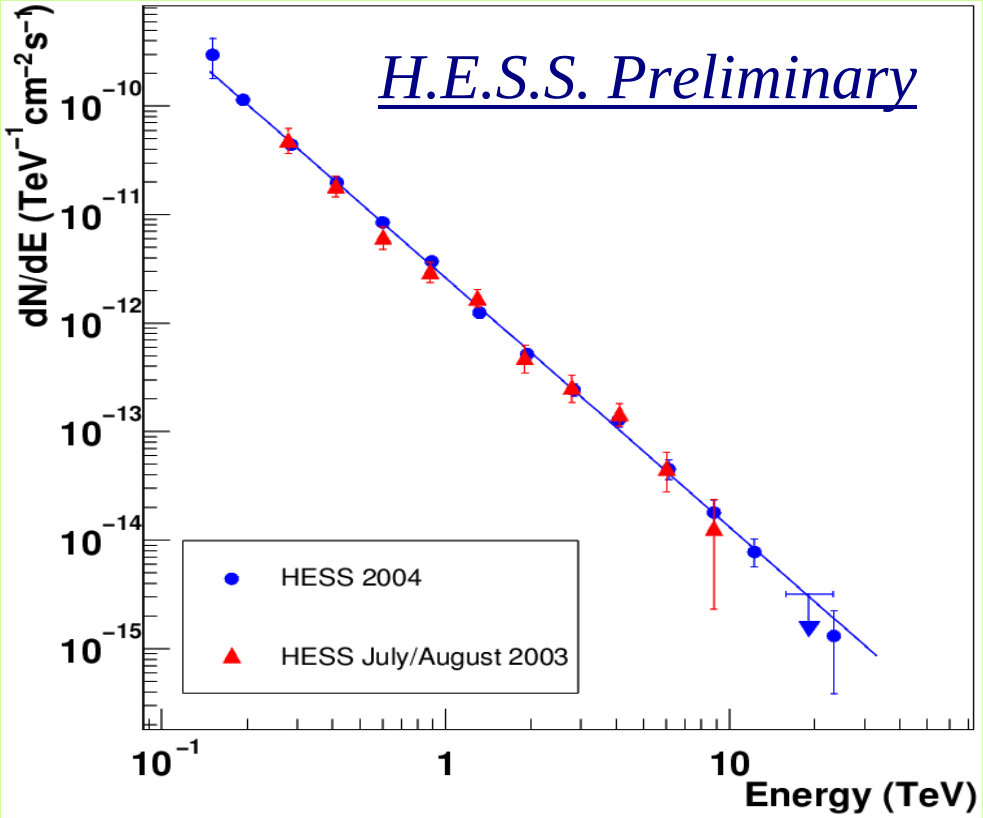

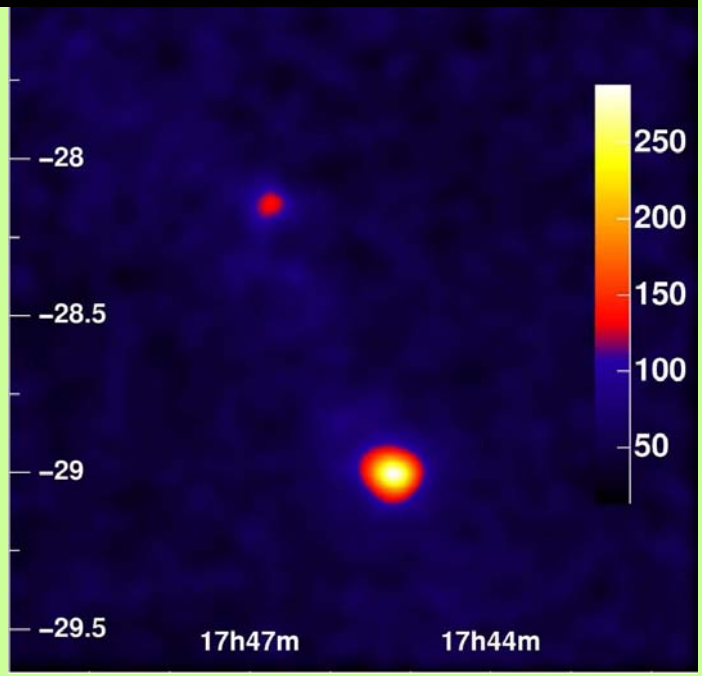

HESS Collaboration 2004

Emission Mechanisms

in

Sagittarius A*

Broadband Spectrum

$\nu L_\nu = 10^{36}$ ergs/s

$\nu L_\nu = 10^{33}$ ergs/s

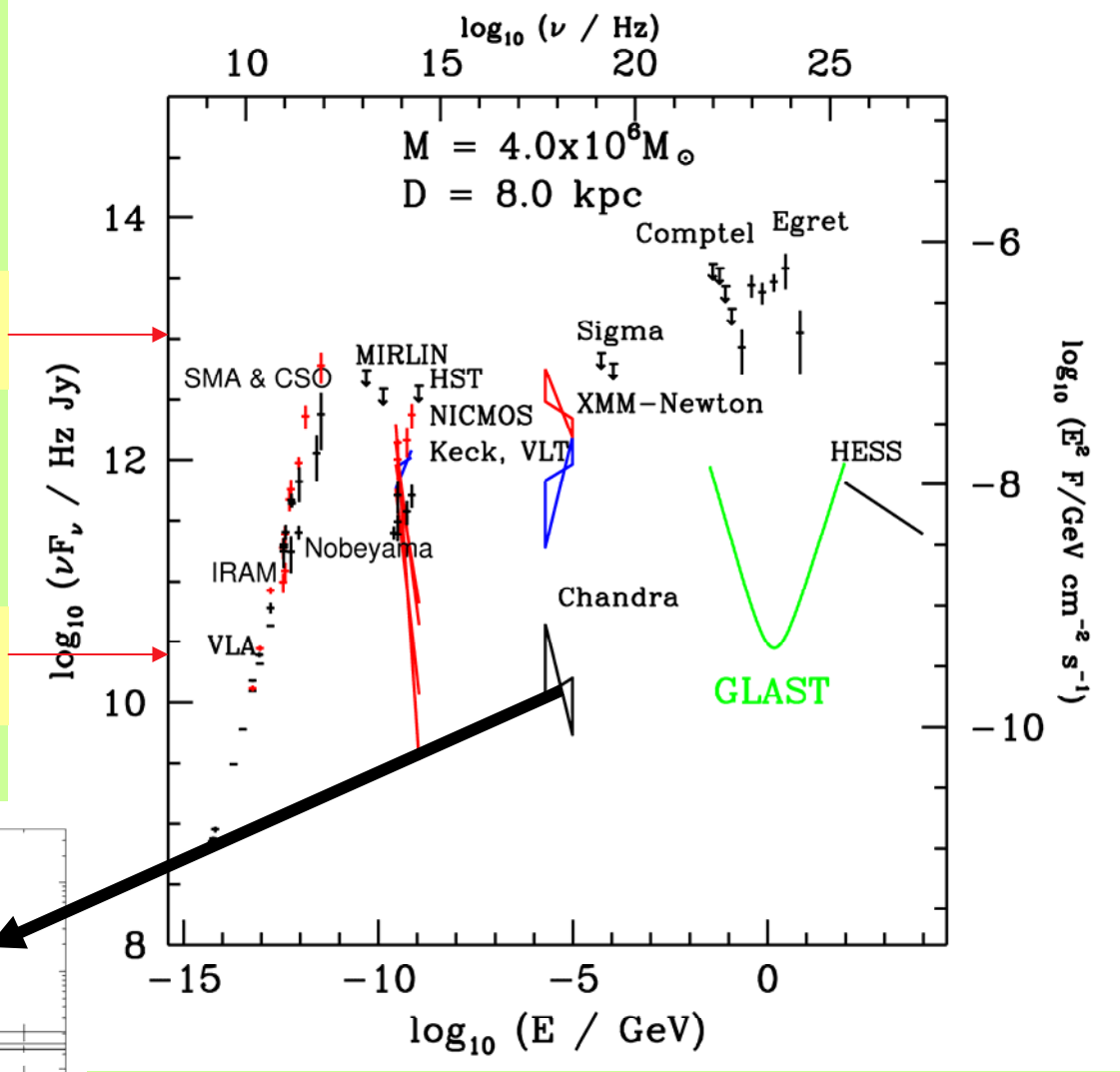

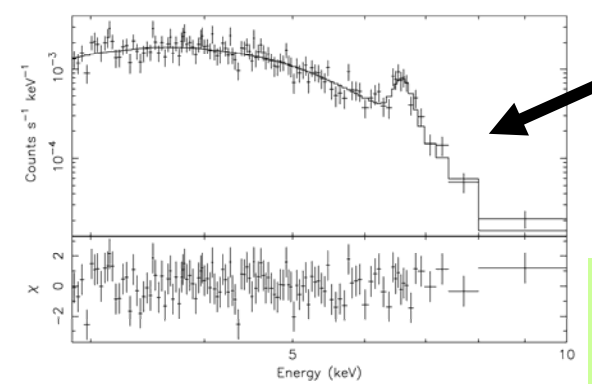

Broadband Spectrum

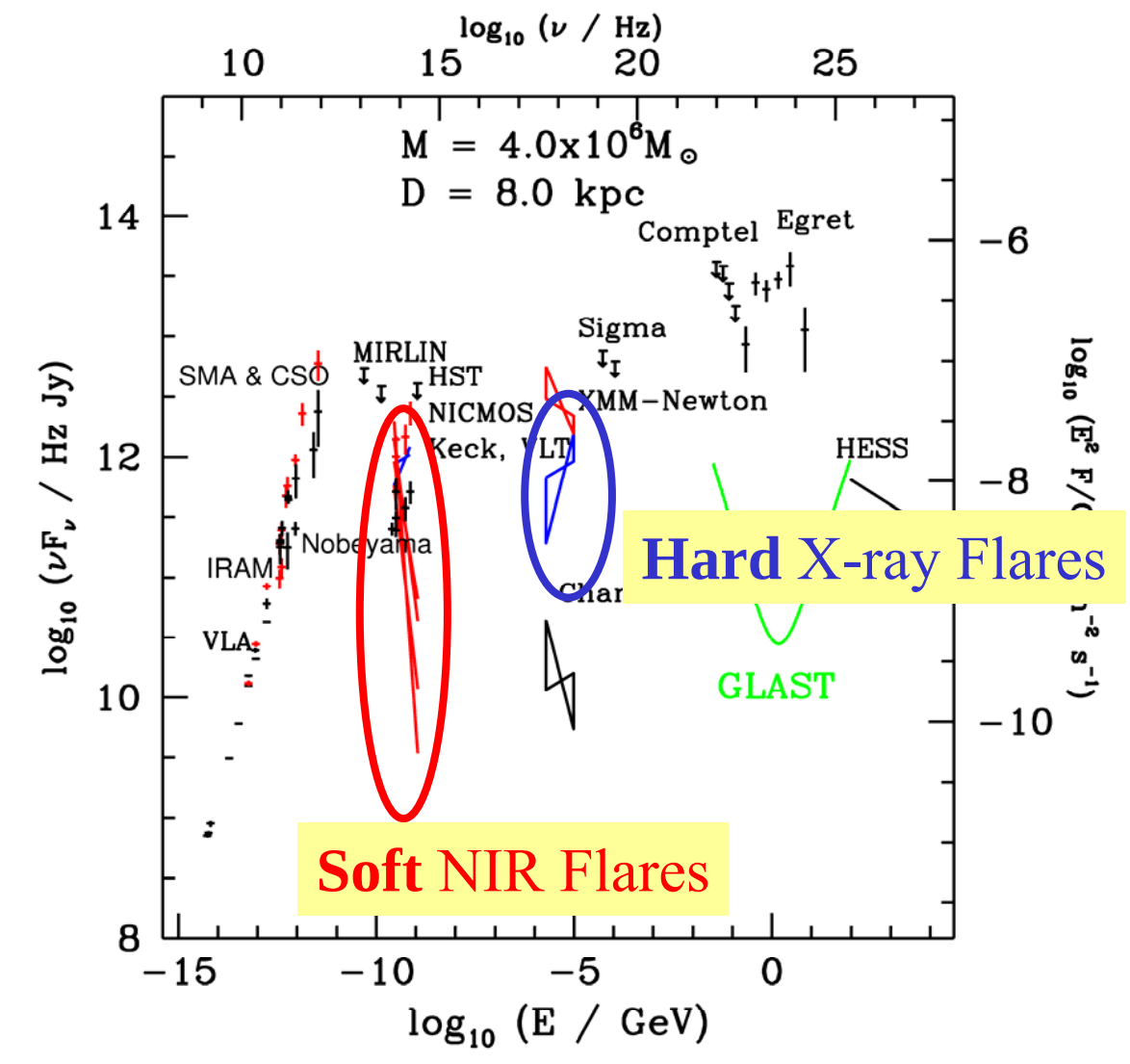

Emission Mechanisms in General

"Thermal" Synchrotron and SSC:

Four Parameters

n, B, $k_B T = \gamma_{cr} m_e c^2$, R

$$\mathcal{L}_{\rm syn} = \frac{16 e^4}{3 m_e^2 c^3} \mathcal{N} B^2 \gamma_{cr}^2$$

$$= 2.0 \times 10^{36} \left(\frac{\mathcal{N}}{10^{43}}\right) \left(\frac{B}{40\,{\rm G}}\right)^2 \left(\frac{\gamma_{cr}}{100}\right)^2 {\rm ergs\ s^{-1}}$$

$$\mathcal{L}_{\rm SSC} = \frac{U_{\rm syn}}{U_B} \mathcal{L}_{\rm syn} \simeq \frac{8\pi \mathcal{L}_{\rm syn}^2}{c A B^2}$$

$$= 5.2 \times 10^{35} \left(\frac{\mathcal{L}_{\rm syn}}{10^{36}\,{\rm ergs\ s^{-1}}}\right)^2 \left(\frac{B}{40\,{\rm G}}\right)^{-2} \left(\frac{A}{r_S^2}\right)^{-1} {\rm ergs\ s^{-1}}$$

“Thermal” Synchrotron Spectrum

$$F_\nu = \frac{4\pi R^3}{3D^2}\mathcal{E}_\nu \,,$$

$$\mathcal{E}_\nu = \frac{\sqrt{3}e^3}{8\pi m_e c^2} B n x_M I(x_M)$$

$$I(x_M) = \frac{4.0505}{x_M^{1/6}}\left(1 + \frac{0.40}{x_M^{1/4}} + \frac{0.5316}{x_M^{1/2}}\right)\exp(-1.8899 x_M^{1/3})$$

$$x_M = \frac{\nu}{\nu_c} = \frac{4\pi m_e c \nu}{3eB\gamma_c^2} = 1412\ C_1^2\ \nu_{14} R_{12}^2\ n_7^2\ B_1^{-1}\,,$$

Thermal Synchrotron and SSC

Details

$$\alpha \equiv \frac{\mathrm{d}\ln(\nu F_\nu)}{\mathrm{d}\ln\nu} = 1.833 - 0.6300 x_M^{1/3} - \frac{0.1000 x_M^{1/4} + 0.2658}{x_M^{1/2} + 0.4000 x_M^{1/4} + 0.5316},$$

$$F_\nu = \frac{e^3}{2\sqrt{3} m_e c^2} \frac{BnR^3}{D^2} x_M I(x_M) = 639.7\ R_{12}^3\ n_7\ B_1\ D_8^{-2} x_M I(x_M)\ \mathrm{mJy}\,.$$

$$F_X(\nu) = \frac{2\pi e^7 n^2 B R^4}{3\sqrt{3} m_e^3 c^6 D^2} \frac{\nu}{4\nu_c \gamma_c^2} \int_{\gamma_c^{-1}}^{\infty} \mathrm{d}x \int_0^1 \mathrm{d}y \exp(-x) I\left(\frac{\nu}{4\nu_c\gamma_c^2}\frac{1}{x^2 y}\right)\left(2\ln y + 1 - 2y + \frac{1}{y}\right)$$

$$\simeq\ 2.121\ n_7^2\ B_1\ R_{12}^4\ D_8^{-2} G\left(\frac{\nu}{4\nu_c\gamma_c^2}\right)\mu\mathrm{Jy}\,,$$

$$G(z) = z \int_0^\infty \mathrm{d}x \int_0^1 \mathrm{d}y \exp(-x) I\left(\frac{z}{x^2 y}\right)\left(2\ln y + 1 - 2y + \frac{1}{y}\right)$$

Emission Processes During Flares

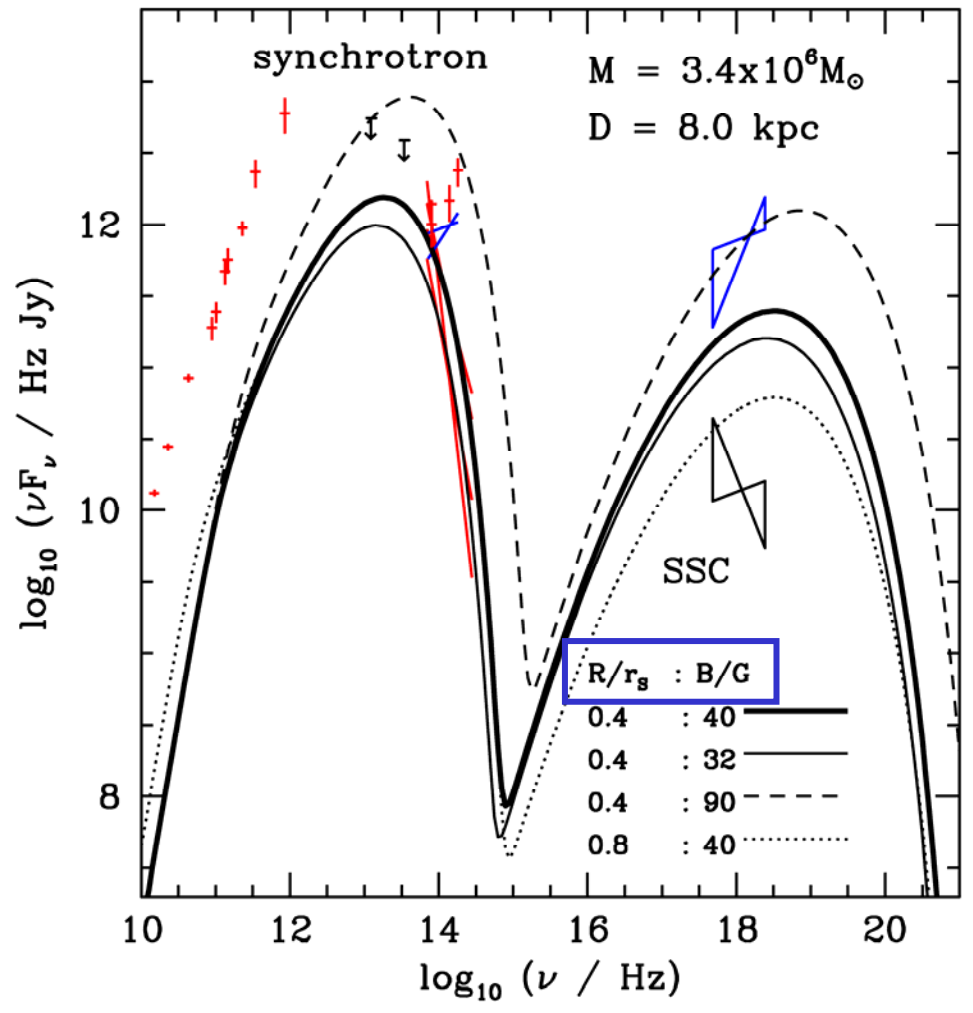

Thermal Synchrotron and SSC:

$\mathcal{N}=3.8\times10^{42}$

$k_B T=75 m_e c^2$

Liu et al. 2006

Emission Mechanism for the *TeV* Source

Synchrotron Self-Compton

B=90μG

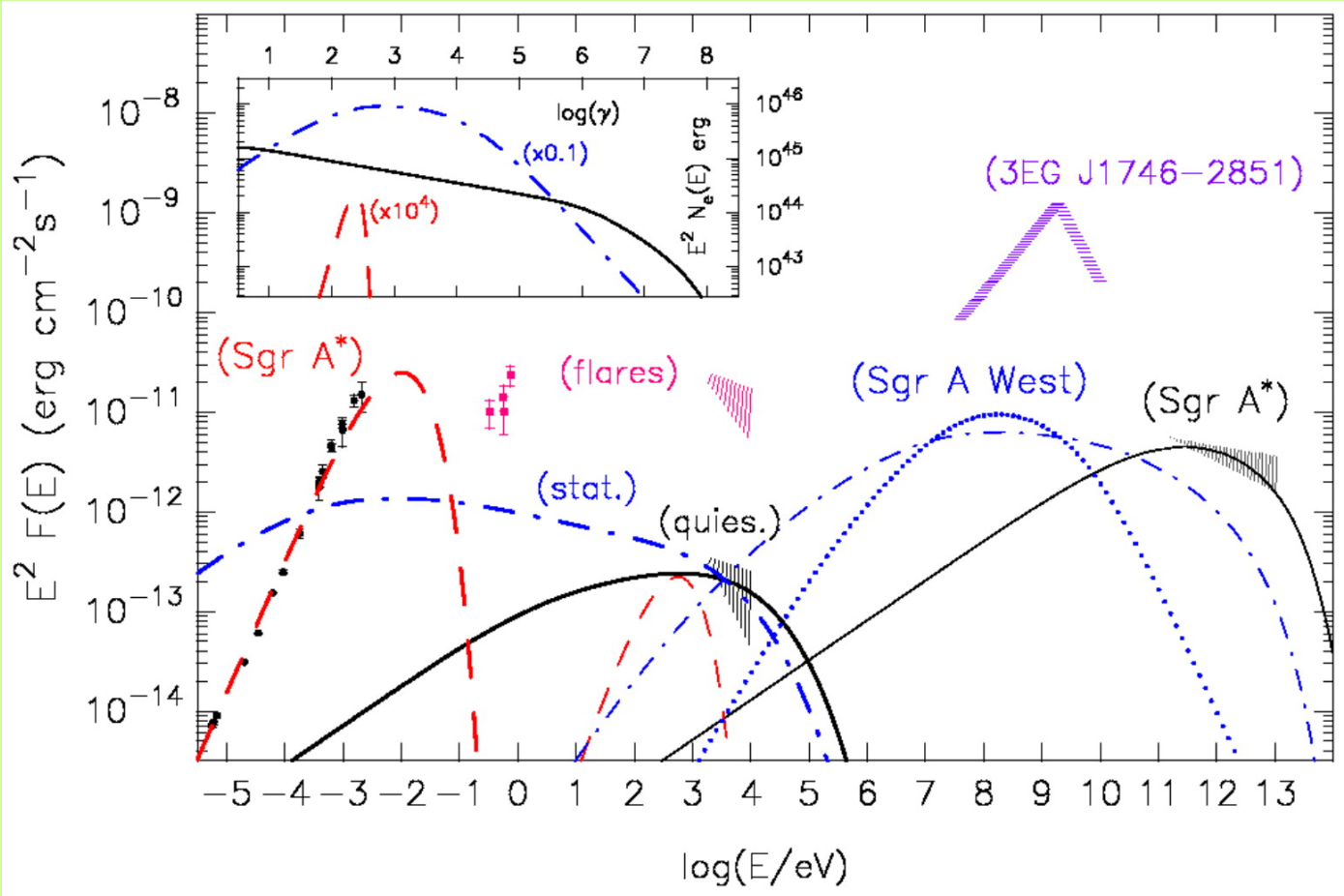

Atoyan and Dermer 2004, ApJ, 617, 123

Emission Mechanism for the *TeV* Source

Photo-Meson Interactions

$E>10^{18}$eV

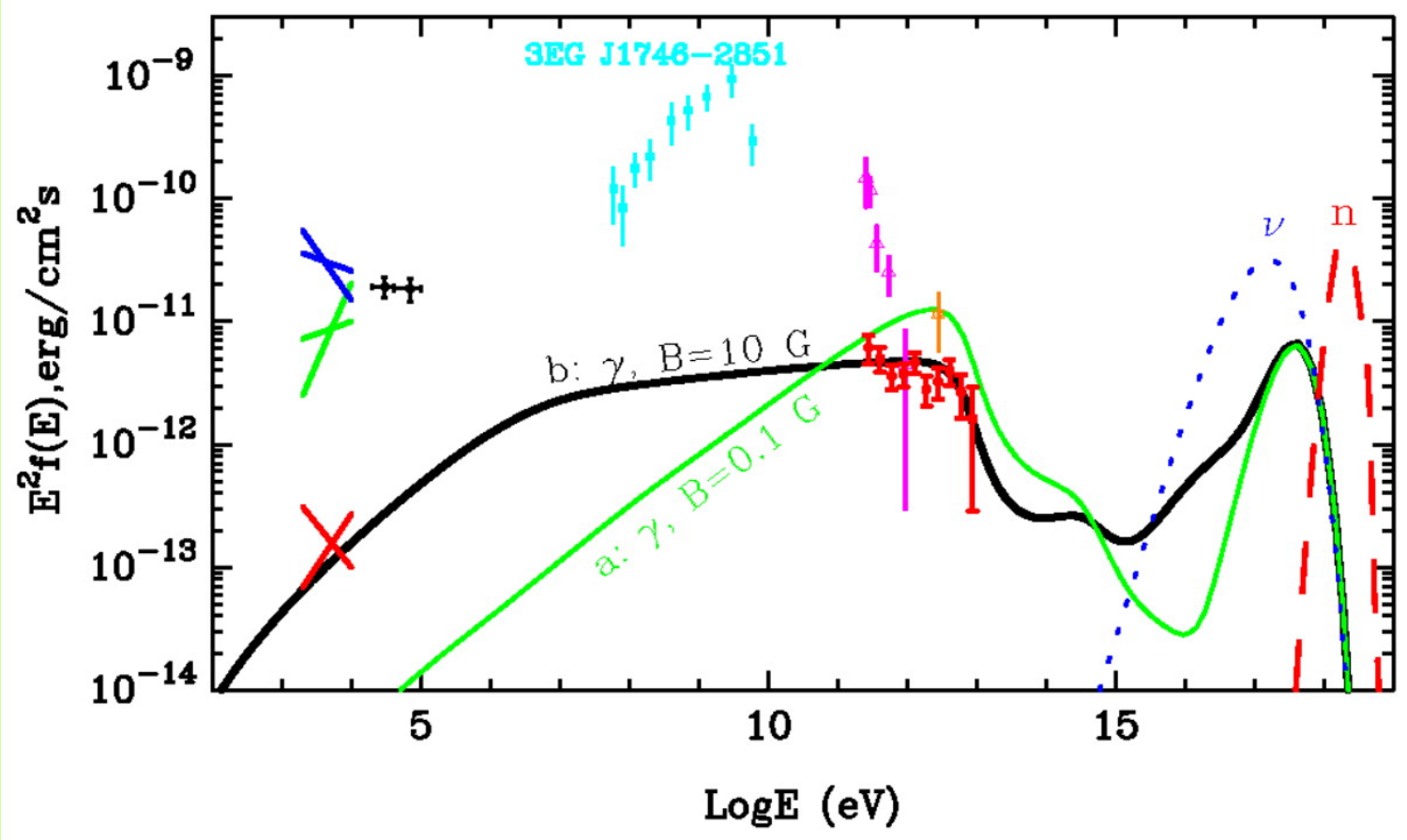

Aharonian et al 2005, ApJ, 619, 306

Emission Mechanism for the *TeV* Source

Proton-Proton Interactions

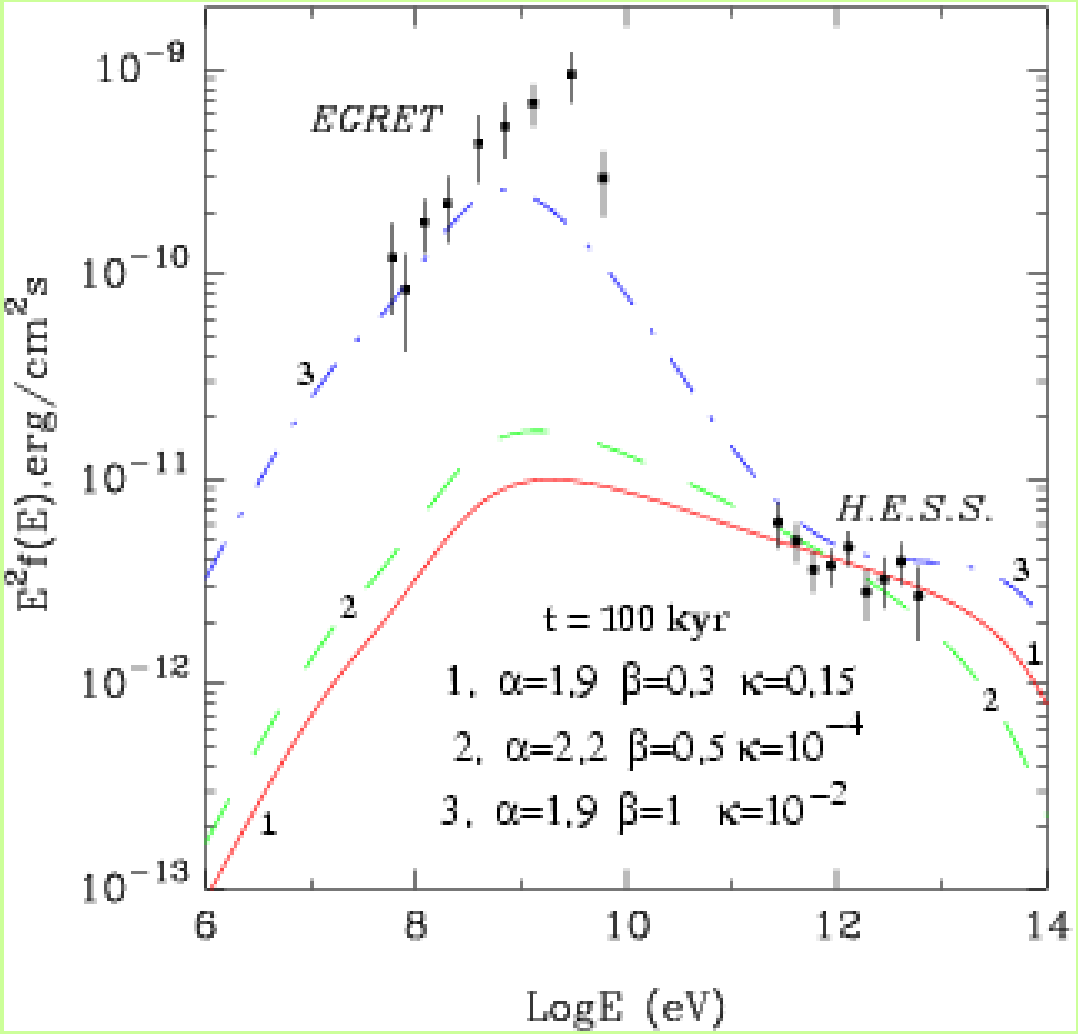

Aharonian et al 2005, ApJ, 619, 306; Liu et al. 2006

PARTICLE ACCELERATION

in

Galactic Center Quiescent and Flare Sources

ACCELERATION MECHANISMS
General

A: Electric Fields: **Parallel to B Field**

Unstable leads to TURBULENCE

B: Fermi Acceleration

1. Shock or Flow Divergence: **First Order**

Shocks and Scaterers; i.e. TURBULENCE

2. Stochastic Acceleration: **Second Order**

Scattering and Acceleration by TURBULENCE

TURBULENCE

PLASMA TURBULENCE AND STOCHASTIC ACCELERATION

1. Generation

$R_e = LV/\nu >> 1,$ $R_m = LV/\eta >> 1$

Magneto-Rotational

Instability **(MRI)**

PLASMA TURBULENCE AND STOCHASTIC ACCELERATION

1. Generation $R_e = LV/\nu >>> 1,$ $R_m = LV/\eta >>> 1$

2. Cascade: *Nonlinear wave-wave int.*

$$\omega(k_1) + \omega(k_2) = \omega(k_3); \quad k_1 + k_2 = k_3$$

PLASMA TURBULENCE AND STOCHASTIC ACCELERATION

1. Generation

$R_e = LV/\nu >>> 1, \quad R_m = LV/\eta >>> 1$

2. Cascade: *Nonlinear wave-wave int.*

$$\omega(k_1) + \omega(k_2) = \omega(k_3); \quad k_1 + k_2 = k_3$$

3. Interactions with Particles: *Resonant int.*

$$\omega = k_{||} v \mu + n\Omega_i/\gamma$$

Wave-Particle Interactions

- Dominated by Resonant Interactions

$$D_{ij} = \pi e^2 \sum_{n=-\infty}^{+\infty} \int d^3k \langle d_{ij} \rangle \delta\left(\boldsymbol{k} \cdot \boldsymbol{v} - \omega + \frac{n\eta_0}{\gamma} \Omega_0 \right),$$

- Lower energy particles interacting with higher wavevectors or frequencies

2. PLASMA TURBULENCE AND STOCHASTIC ACCELERATION

1. Generation (MRI) $R_e = LV/\nu >>> 1,$ $R_m = LV/\eta >>> 1$

2. Cascade: *Nonlinear wave-wave int.*

$$\omega(k_1) + \omega(k_2) = \omega(k_3); \quad k_1 + k_2 = k_3$$

3. Interactions with Particles: *Resonant int.*

$$\omega = k_{\|} v \mu + n\Omega_i/\gamma$$

A. Damping of Waves

B. Acceleration of Particles

Turbulence Spectrum

$W(k) = ?$

General Features:

- Injection scale: $k_{\min}$
- Cascade and index q
- Damping scale or $k_{\max}$

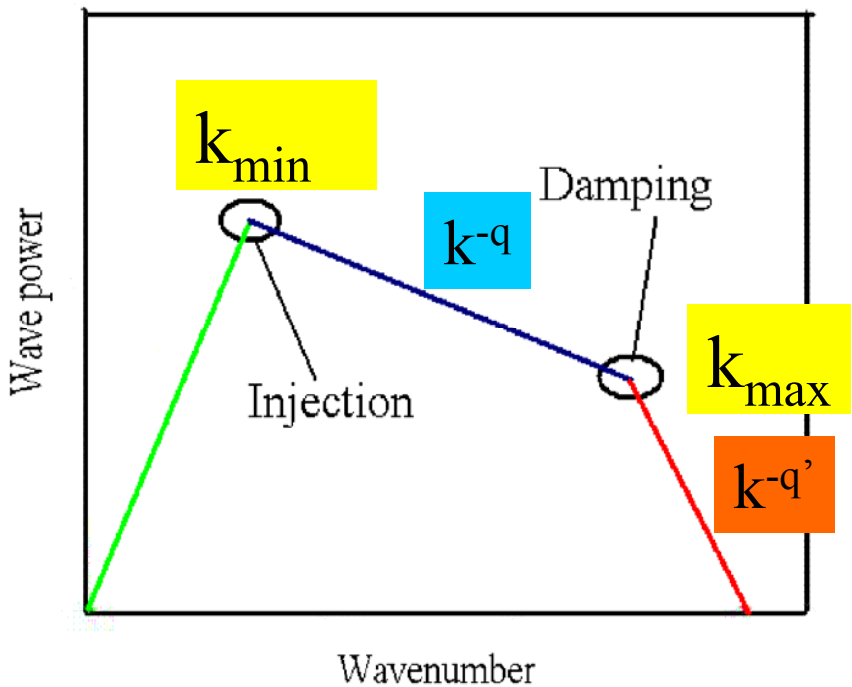

Kinetic Equation:

$$\frac{\partial W(\mathbf{k},t)}{\partial t} = \dot{Q}_p(\mathbf{k},t) - \gamma(\mathbf{k})W(\mathbf{k},t) + \nabla_i\left[D_{ij}\nabla_j W(\mathbf{k},t)\right] - \frac{W(\mathbf{k},t)}{T^W_{\rm esc}(\mathbf{k})}$$

$\dot{Q}_p(\mathbf{k})$: Rate of wave generation.

$T^W_{\rm esc}$: Wave leakage timescale.

$\gamma(k) = \gamma_e + \gamma_p$: The damping coefficients.

D_{ij}: Wave diffusion tensor.

COUPLED EQUATIONS

1. Kinetic Equations

$$\frac{\partial N}{\partial t} = \frac{\partial}{\partial E}\left[D_{EE}\frac{\partial N}{\partial E} - (A - \dot{E}_L)N\right] - \frac{N}{T^p_{esc}} + \dot{Q}^p$$

$$\frac{\partial W}{\partial t} = \frac{\partial}{\partial k_i}\left[D_{ij}\frac{\partial}{\partial k_j}W\right] - \Gamma(\mathbf{k})W - \frac{W}{T^W_{esc}(\mathbf{k})} + \dot{Q}^W$$

2. Energy Balance

$$\dot{\mathcal{W}}_{nonth} \equiv \int \Gamma_{nonth}(\mathbf{k})W(\mathbf{k})d^3k = \dot{\mathcal{E}} \equiv \int A(E)N(E)dE$$

3. Rate Coefficients

$$A(E) = \frac{d[vp^2D(p)]}{4p^2dp} = \int_{k_{min}}^{\infty} d^3kW(\mathbf{k})\Sigma(\mathbf{k},E)$$

$$\Gamma_{nonth}(\mathbf{k}) = \int_{E_0}^{\infty} dEN(E)\Sigma(\mathbf{k},E)$$

Model Parameters

In principle:

Density	n
Temperature	T
Magnetic Field	B
Scale (geometry)	R
Level of Turbulence	

$(\delta B / B)^2$ *or* $(\delta v / v_{Alfven})^2$

Kinetic Equation Coefficients

Acceleration rate or time: τ_{ac}

Loss rate or time: τ_{loss}

Escape rate or time: T_{esc}

Characteristic Times:

$$\tau_p^{-1} \propto \Omega_e (\delta B / B)^2 \text{ and } T_{cross} \approx R / \sqrt{2} v$$

EXAMPLES OF

Timescales And Spectra For 3 Models

Alfven Velocity

$$v_A / c = 0.1$$

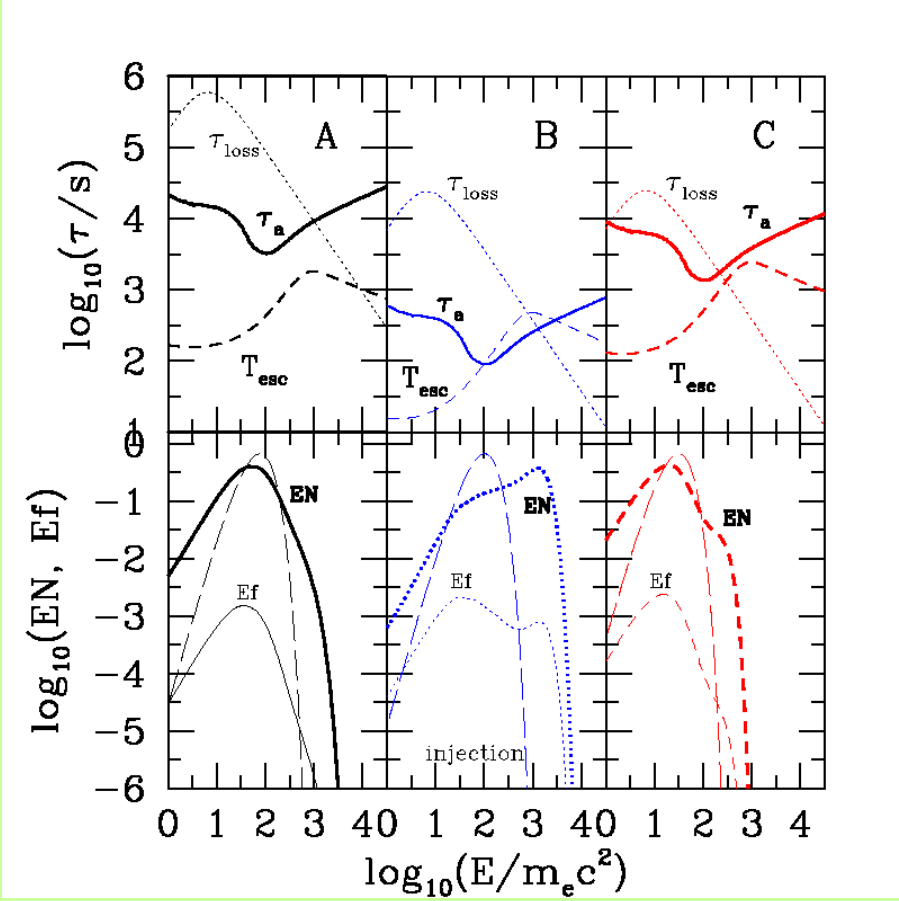

Models	$R(r_S)$	τ_p^{-1} (s^{-1})	n ($10^7 cm^{-3}$)	B (Gauss)	$k_b T$ ($m_e c^2$)	Q ($10^{42} s^{-1}$)
A (A″)	2.5	0.74 (0.78)	0.76	8.8	26.0 (27.3)	3.2 (3.0)
B (B″)	0.22 (0.017)†	26.7 (345)	19.0 (240)	44 (160)	34.2 (20.5)	0.11 (0.014)
C	1.9	1.78	18.0	43	10.5	49

Electron Acceleration

During

NIR and X-ray Flares

Submm, NIR and X-rays from the Disk

$$P_{mag} / P_{gas}$$

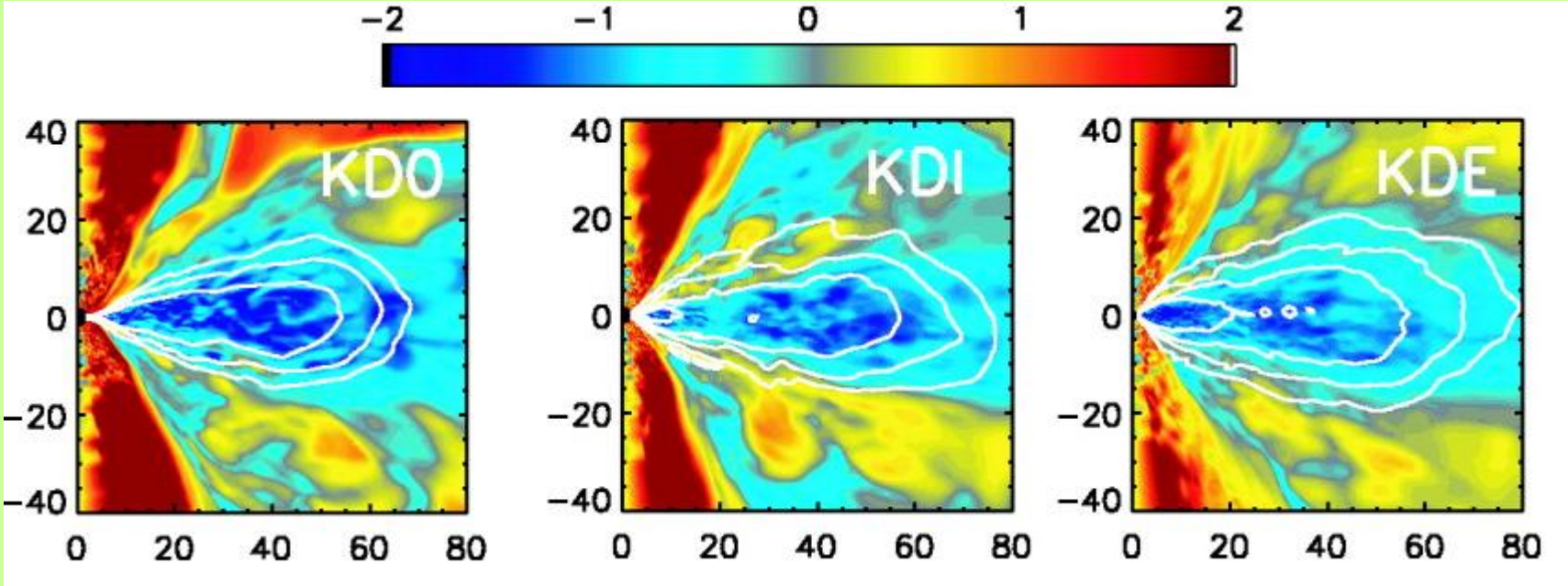

De Villiers et al. 2003 ApJ

Stochastic Electron Acceleration

$$\frac{\partial N}{\partial t} = \frac{\partial}{\partial \gamma}\left[\frac{\partial \gamma^2 N}{\partial \gamma} - \left(4\gamma - \frac{4\gamma^2 \tau_{\rm ac}}{\tau_0}\right) N\right] - \frac{N}{T_{\rm esc}} + \dot{Q}$$

$$\tau_{\rm ac} = \frac{C_1}{f_{\rm turb}} \frac{cR}{v_{\rm A}^2}$$

$$\tau_{\rm syn}(\gamma) = 9 m_e^3 c^5 / 4 e^4 B^2 \gamma = \tau_0 / \gamma$$

$$\gamma_{cr} = \frac{\tau_0}{4\tau_{\rm ac}} = \frac{9 m_e^3 c^4 v_{\rm A}^2 f_{\rm turb}}{16 e^4 R B^2 C_1} = 30 \left(\frac{R}{r_S}\right)^{-1} \left(\frac{n}{10^7\,{\rm cm}^{-1}}\right)^{-1} \left(\frac{f_{\rm turb}}{C_1}\right)$$

Stochastic Electron Acceleration

Continuous injection, heating, & cooling.

$$\delta = \left(\frac{9}{4} + \frac{2\tau_{\rm ac}}{T_{\rm esc}}\right)^{1/2} - 1.5$$

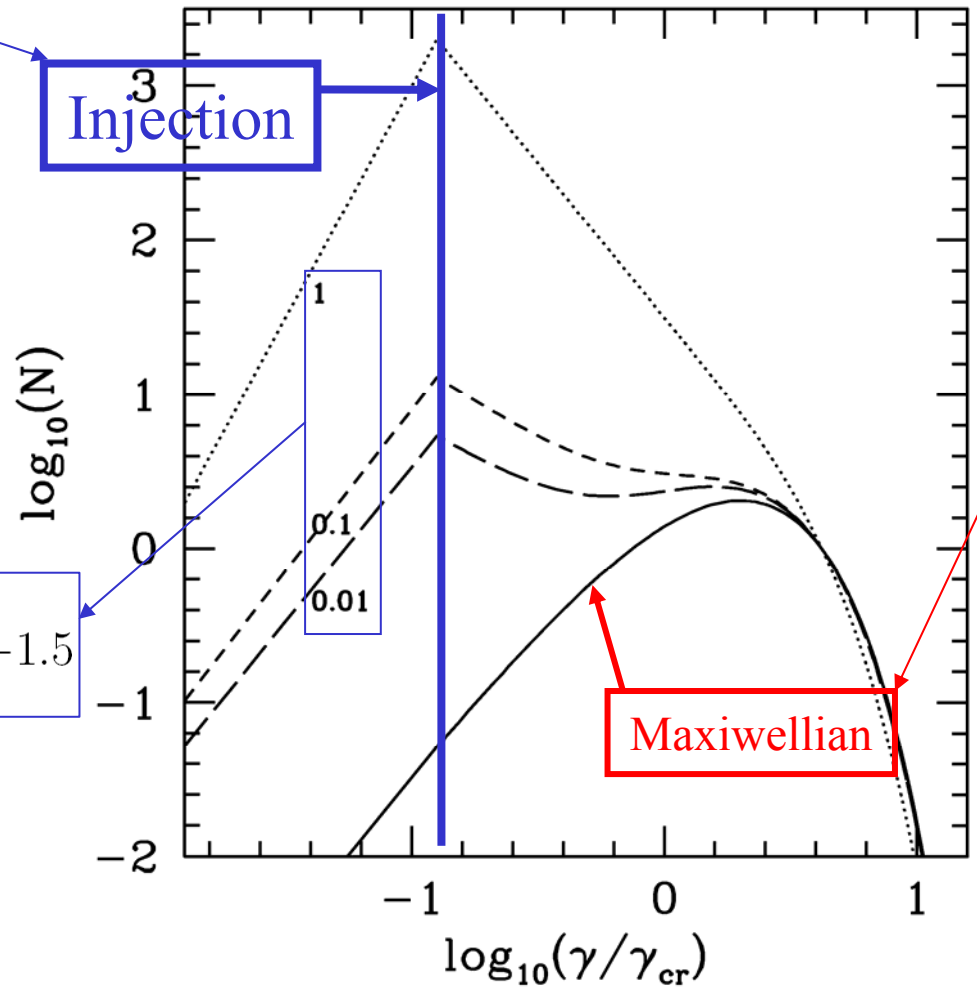

Without injection: Continuous heating and cooling

Acceleration Scenario for Flares

Simplify the model: Simpler Kinetic Equation

Parametric approach: $\tau_{ac} = \text{const.},\ L_{turb} \approx L_{Synch}$

One less parameter: $f_{turb} = (\delta B / B)^2 \approx 1$

Stochastic Electron Acceleration

$$\mathcal{L}_{\rm Turb} = C_2 v_{\rm A} B^2 R^2 = 6.901 \times 10^{34} C_2 \; R_{12}^2 \; n_7^{-1/2} B_1^3 \; {\rm ergs \; s^{-1}}$$

$$\mathcal{L}_{\rm syn} = \frac{64\pi e^4}{9 m_e^2 c^3} \; n \; R^3 B^2 \gamma_c^2 = 8.949 \times 10^{34} C_1^{-2} R_{12} \; n_7^{-1} B_1^2 \; {\rm ergs \; s^{-1}}$$

$$R_{12} \; n_7^{1/2} B_1 = 1.297 \; C_1^{-2} C_2^{-1} \, ,$$

$$\gamma_c = \tau_0 / \tau_{\rm ac} = 41.08 \; C_1^{-1} R_{12}^{-1} n_7^{-1}$$

Emission by Accelerated Electrons

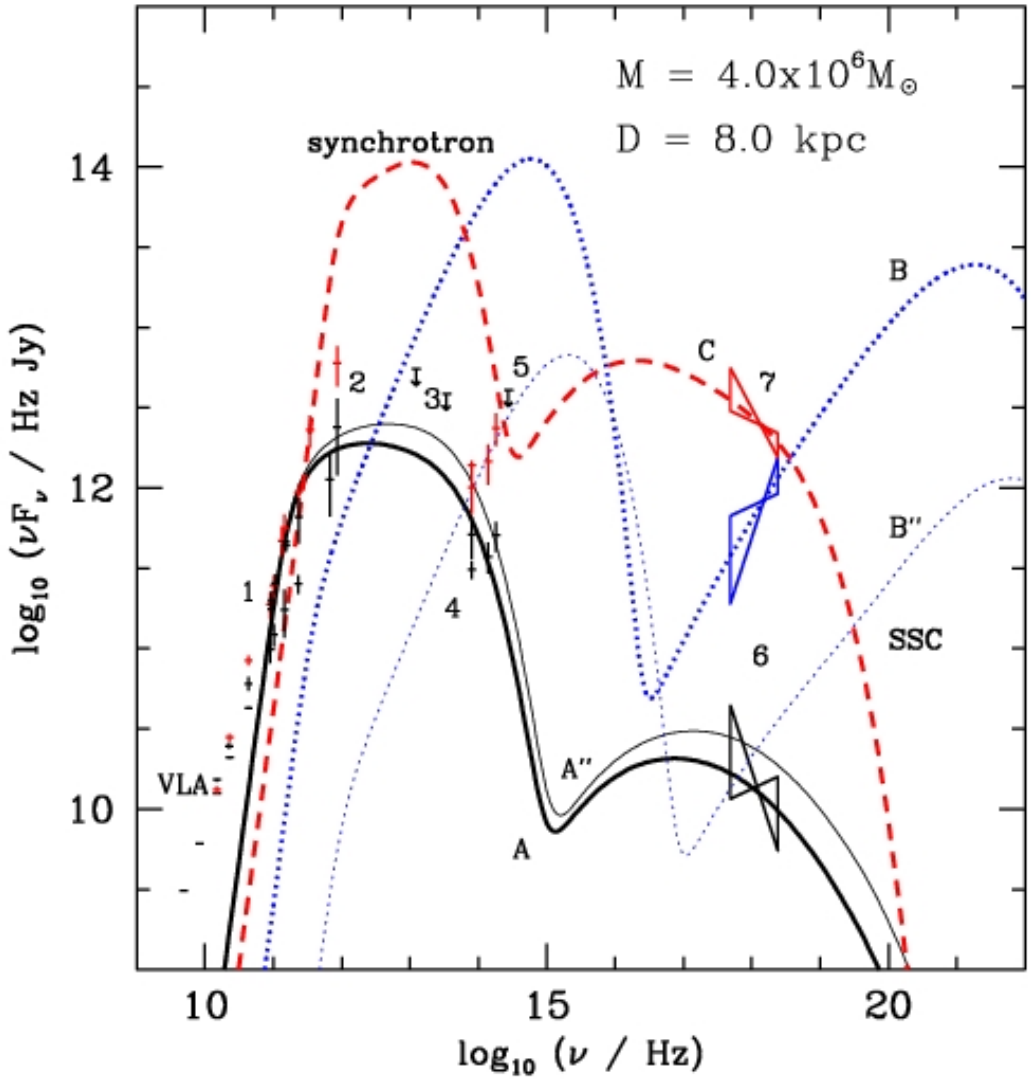

Summary-I

- Flares from Sgr A* are produced near the event horizon of the black hole
- NIR and X-ray emissions are produced via thermal synchrotron and SSC by energetic electrons accelerated by plasma waves.
- The observed NIR or X-ray fluxes and spectral indexes can be used to measure B, R, n, and T, which will result in a better understanding of the flare energizing mechanism and may lead to a measurement of the black hole spin.

LARGE SCALE EMISSIONS

Long Wavelength Radio

Escaping Electrons

TeV gamma-rays

Escaping protons

Acceleration and Emission in the **Jet**

Acceleration within $20r_S$

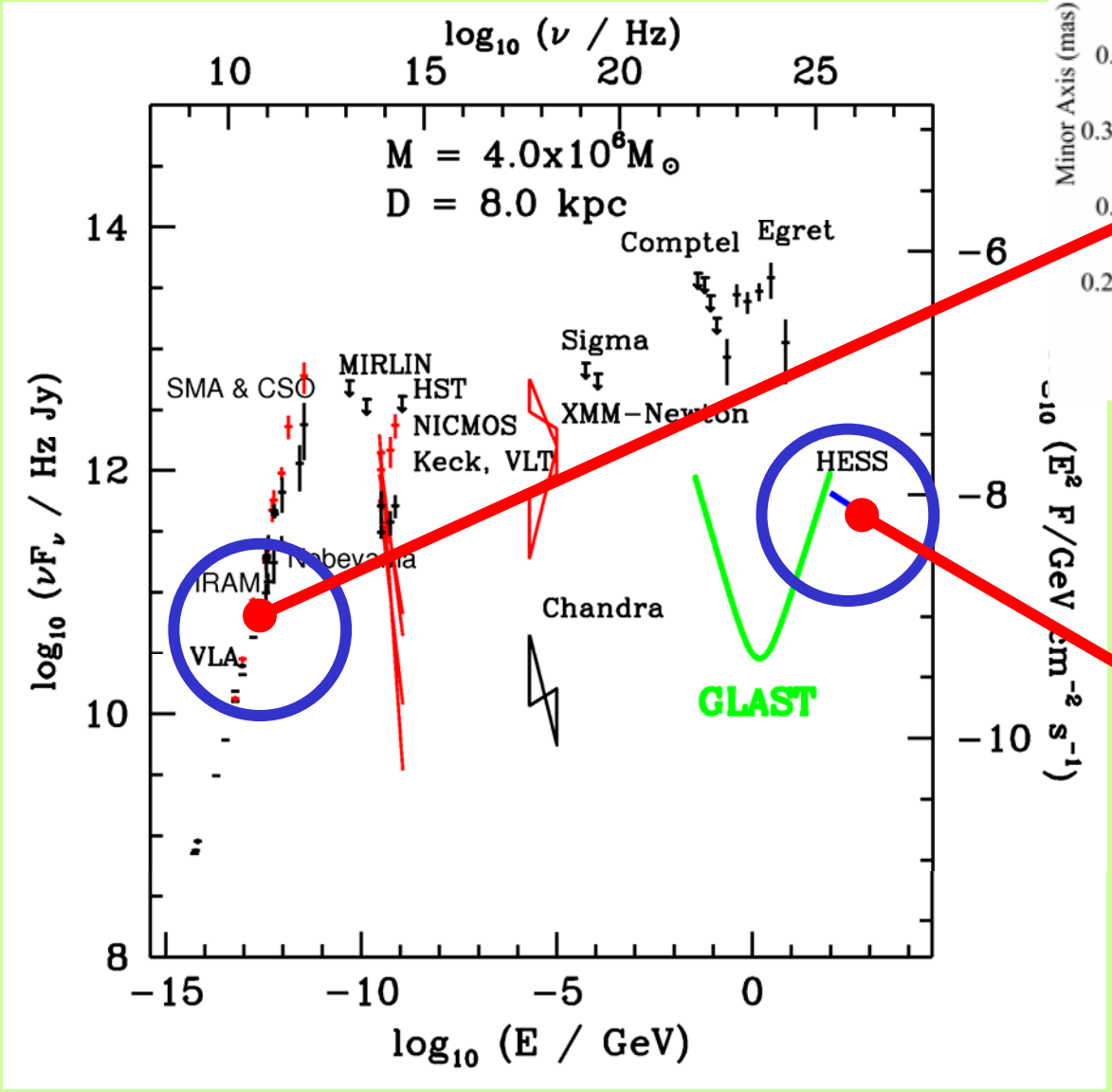

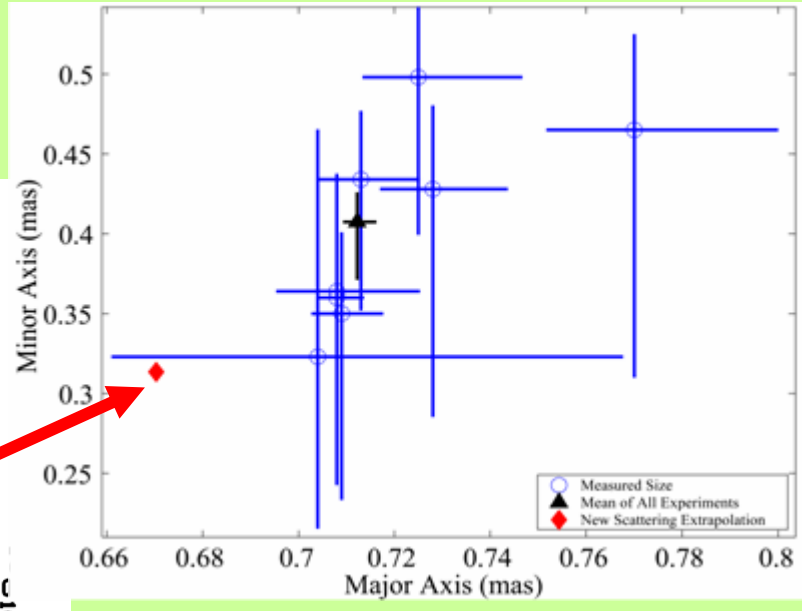

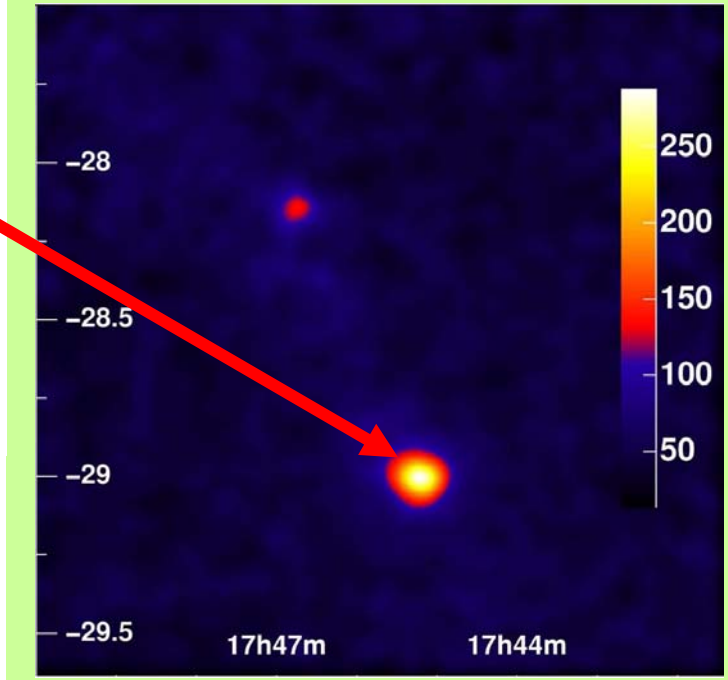

Long Wave Radio and *TeV* Emission from the escaping particles in the JET

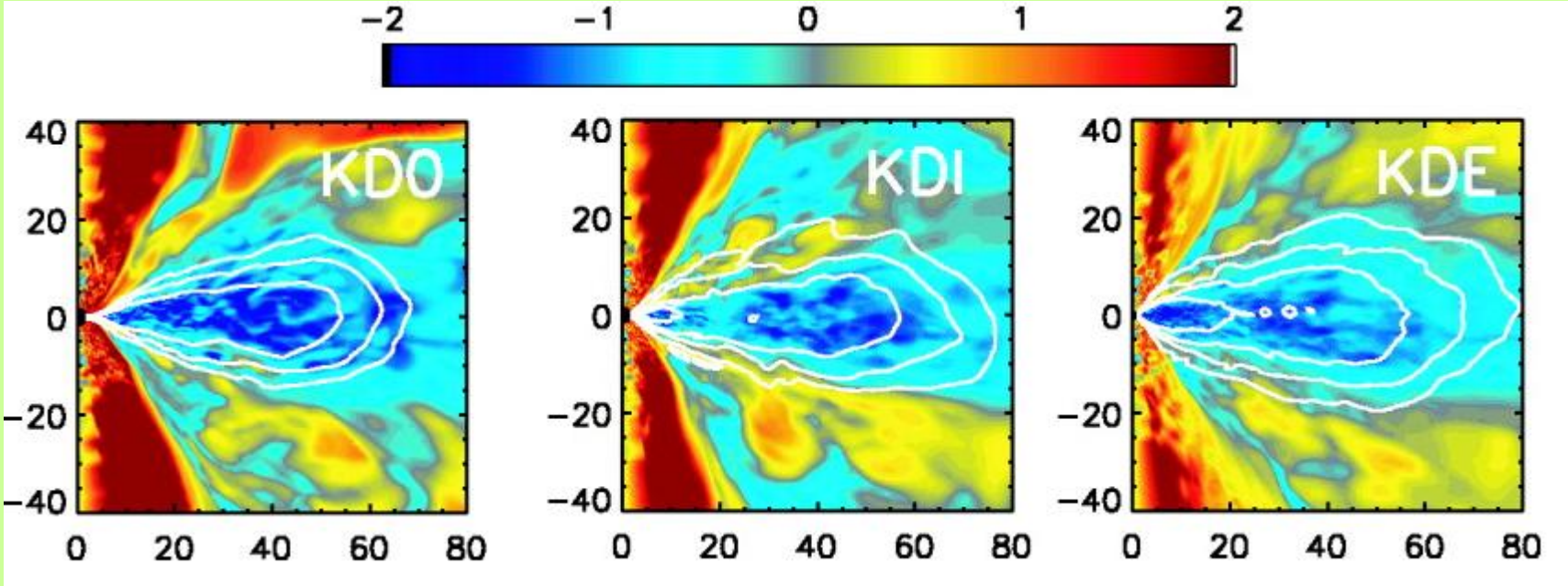

De Villiers et al. 2003 ApJ

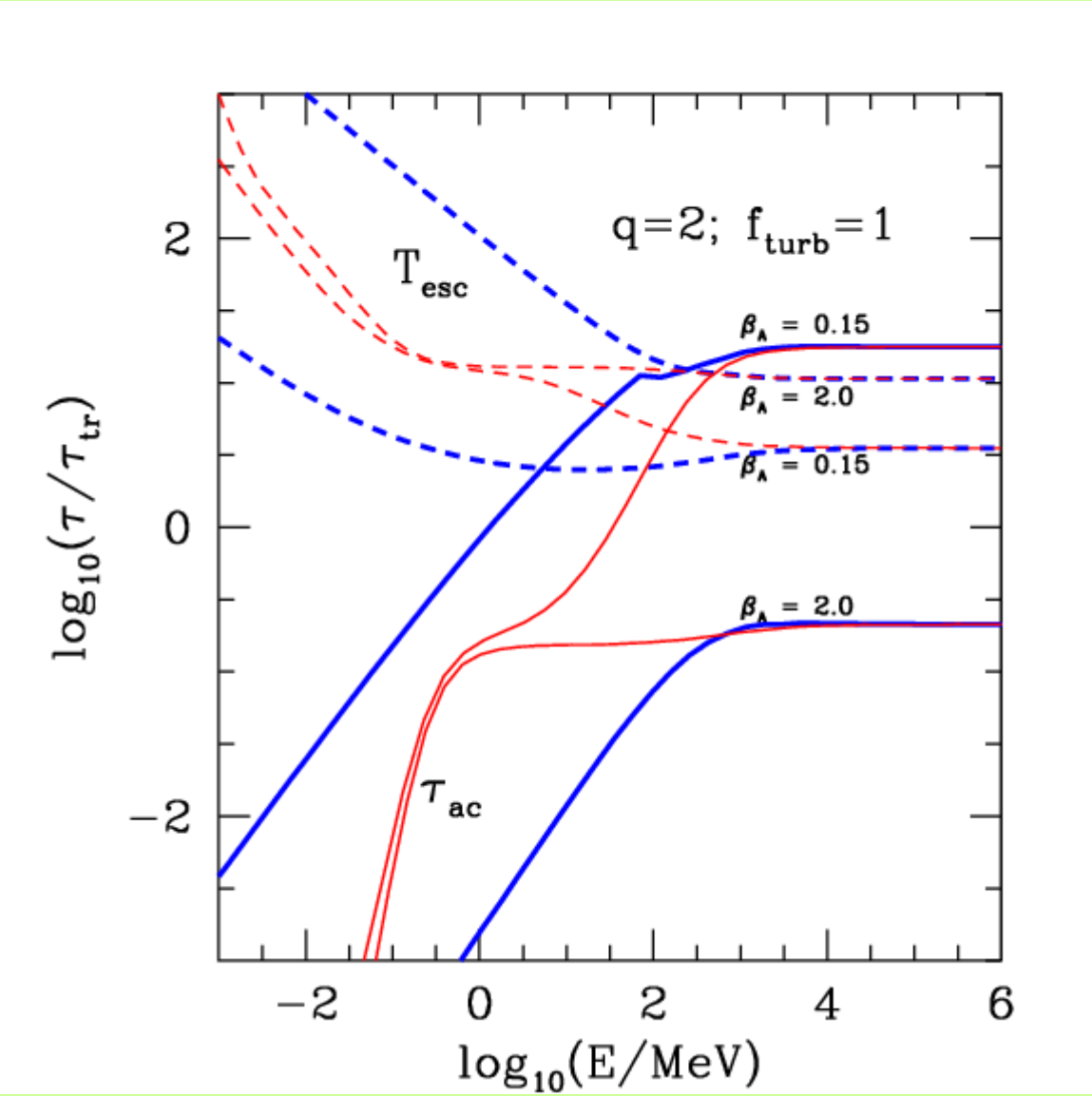
q=2; f_turb=1
T_esc
τ_ac
β_A = 0.15
β_A = 2.0
β_A = 0.15
β_A = 2.0
log10(τ/τ_tr)
log10(E/MeV)
2
0
−2
−2
0
2
4
6

Stochastic Acceleration of Electrons and Protons

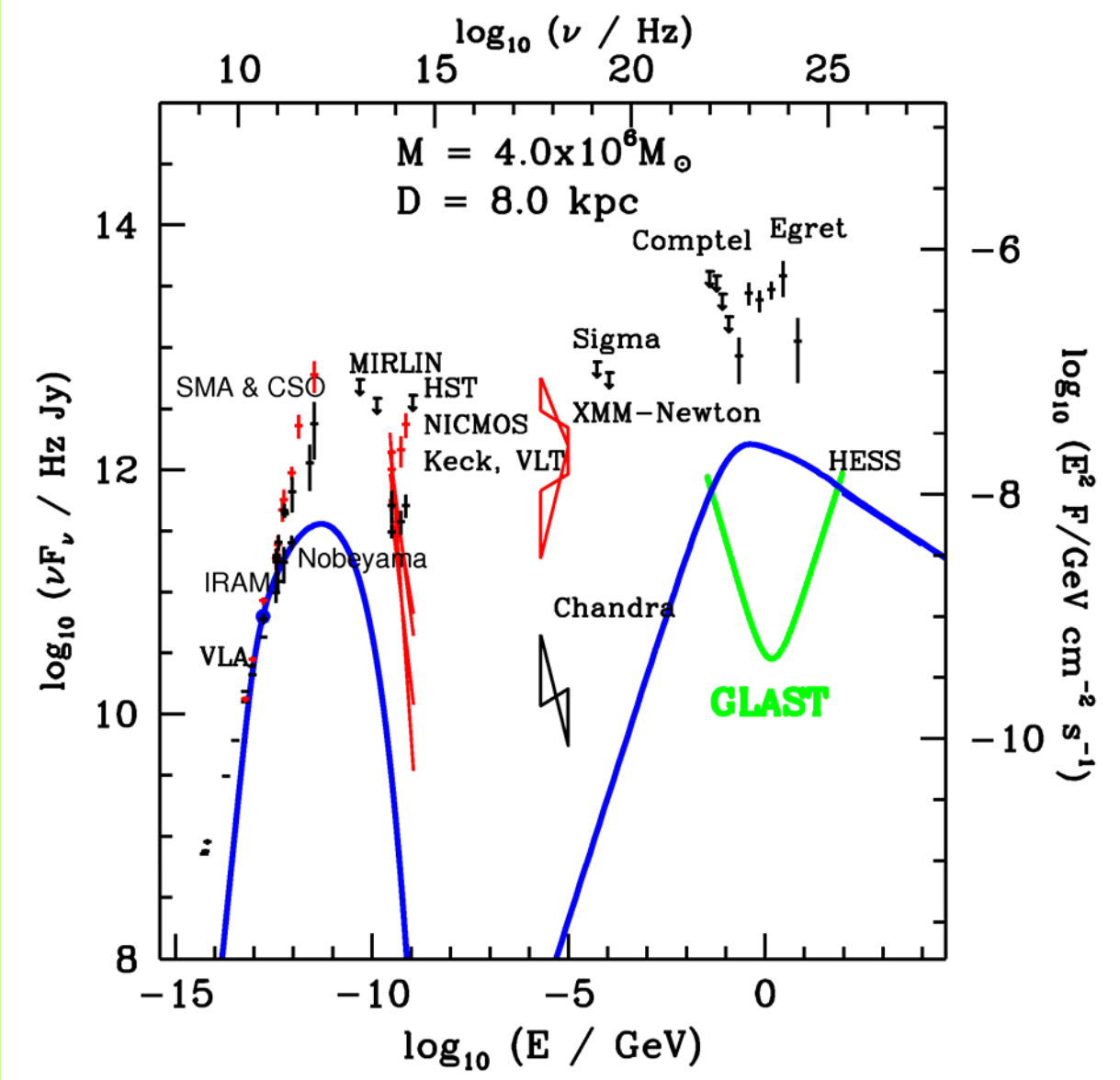

Proton Acceleration

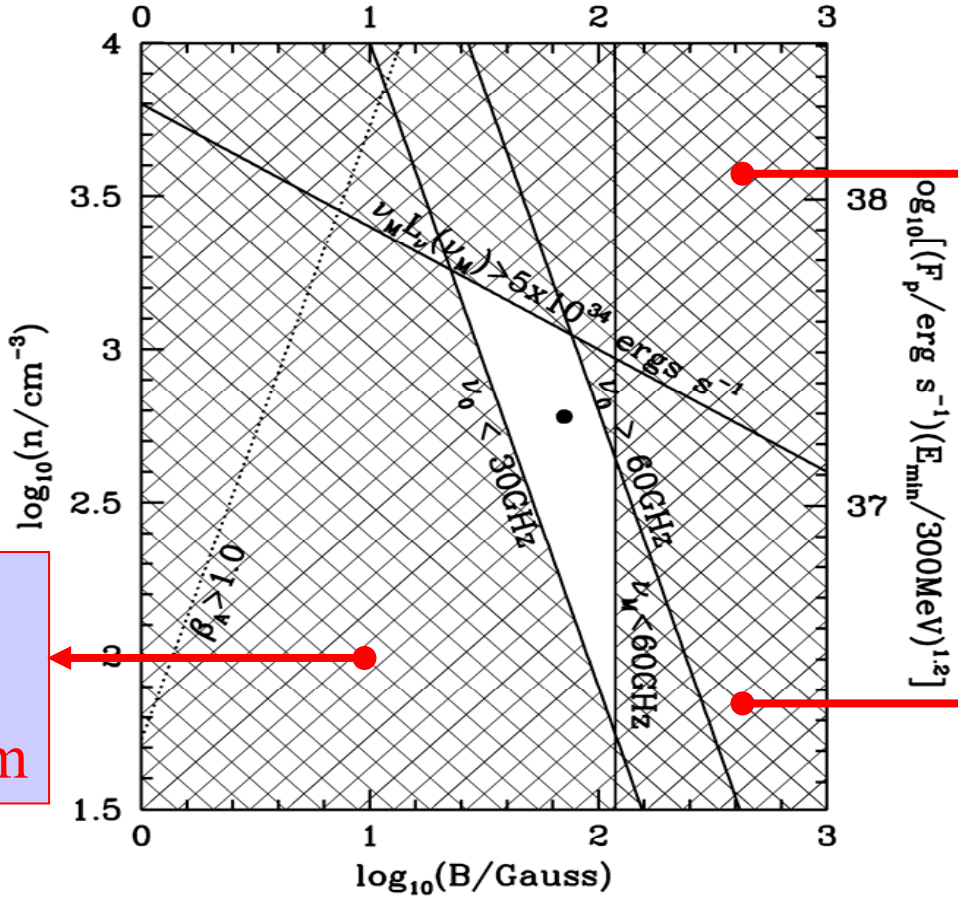

Source is too bright in the radio band.

Source is optically thin at 7mm

Cooling is too efficient to produce 7 mm emission

$$\beta_A \equiv \frac{v_A}{c} = 7.3\left(\frac{B}{1\mathrm{G}}\right)\left(\frac{n}{1\mathrm{cm}^{-3}}\right)^{-1/2}.$$

Summary-II

The *TeV source* is likely produced via pp scatterings by protons accelerated near the black hole and diffusing toward large radii.

Should the *7mm emission* be produced by electrons in the acceleration region, the acceleration region must be strongly magnetized and *far from equipartition*.

Structure of the Accretion Flow

cm and mm via Synchrotron and proton acceleration

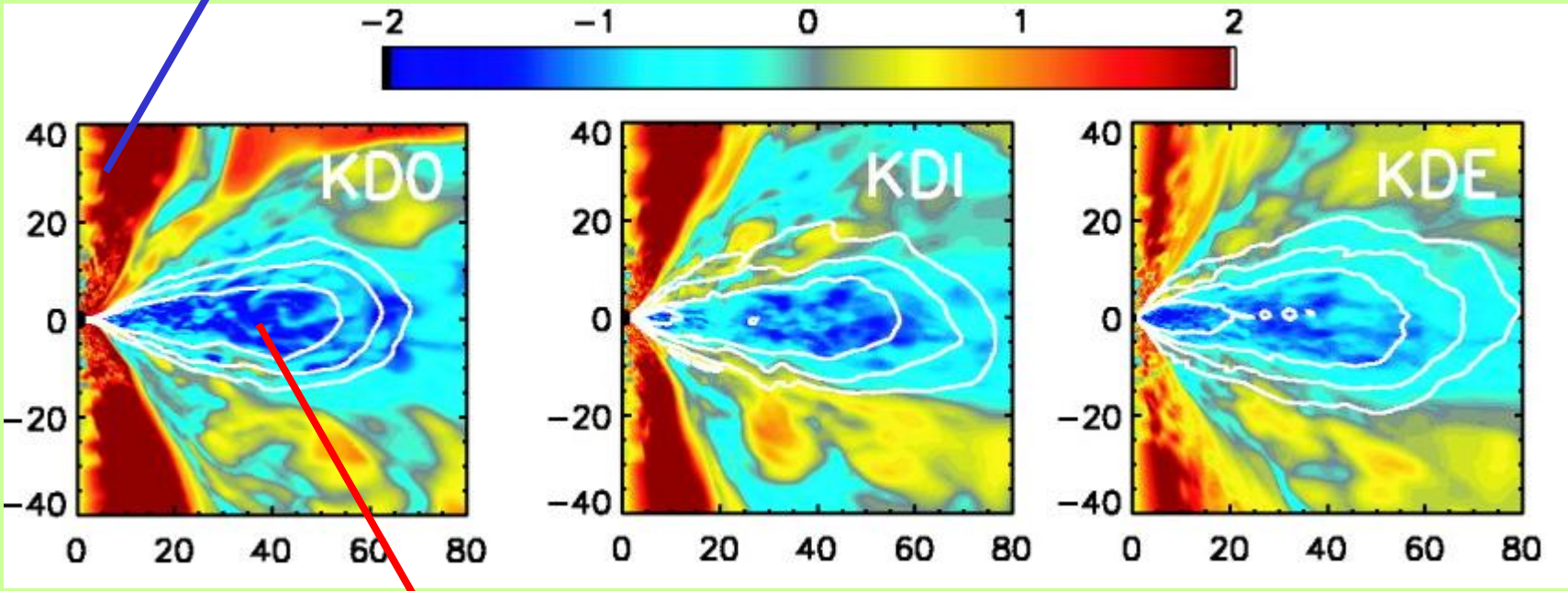

Sub-mm, NIR, and X-ray via Synchrotron and SSC

De Villiers et al. 2003 ApJ

Conclusions

In combination with the theory of Stochastic Acceleration by plasma waves and MHD simulations, observations over a broad energy range can be used to detect the properties of the black hole and its accretion flows.

Example

$\alpha = 0.5, \ \nu_{14} = 1.429,$ $F_\nu = 7$ mJy.

$$R_{12} = 0.08471 \, C_1^2 C_2^{6/7} D_8^{10/7}$$

$$n_7 = 2.266 \, C_1^{-4} C_2^{-10/7} D_8^{-12/7}$$

$$B_1 = 10.17 \, C_1^{-2} C_2^{-8/7} D_8^{-4/7} \left(\frac{x_{Mo}}{7.311} \right)^{-1/7}$$

$$\gamma_c = 214.0 \, C_1 C_2^{4/7} D_8^{2/7}$$

Example

$$\tau_{\rm ac} = 5.845 C_1^3 \; C_2^{12/7} \; D_8^{6/7} \; \text{mins}$$

$$\tau_\nu \;=\; 1.784 \times 10^{-7} C_1^{-5} C_2^{-16/7} D_8^{-8/7}$$

$$U \;\simeq\; \frac{\mathcal{L}_{\rm syn}}{4\pi c \; R^2} = 127.9 C_1^{-4} C_2^{-12/7} D_8^{-6/7}$$

$$\alpha_X(z) \;=\; 1.1\,,$$

$$F_X(z) \;=\; 0.0033\,\mu\text{Jy}$$

Implications

Thermal Synchrotron Sources

$$R_{12}\, n_7^{1/2} B_1 = 1.297\, C_1^{-2} C_2^{-1}\,,$$

$$\gamma_c = \tau_0/\tau_{\rm ac} = 41.08\, C_1^{-1} R_{12}^{-1} n_7^{-1}$$

Can be generalized to Comptonization dominant sources e.g., X-ray binaries, to address the coupling of electrons and protons via turbulence

$$\frac{\partial N}{\partial t} = \frac{\partial}{\partial \gamma}\left[\frac{\gamma^4}{\tau_{\rm ac}}\frac{\partial \gamma^{-2} N}{\partial \gamma} + \frac{\gamma^2}{\tau_0} N\right]$$

Constraining C_1 and C_2

F_ν=12mJy
F_x = 0.22μJy

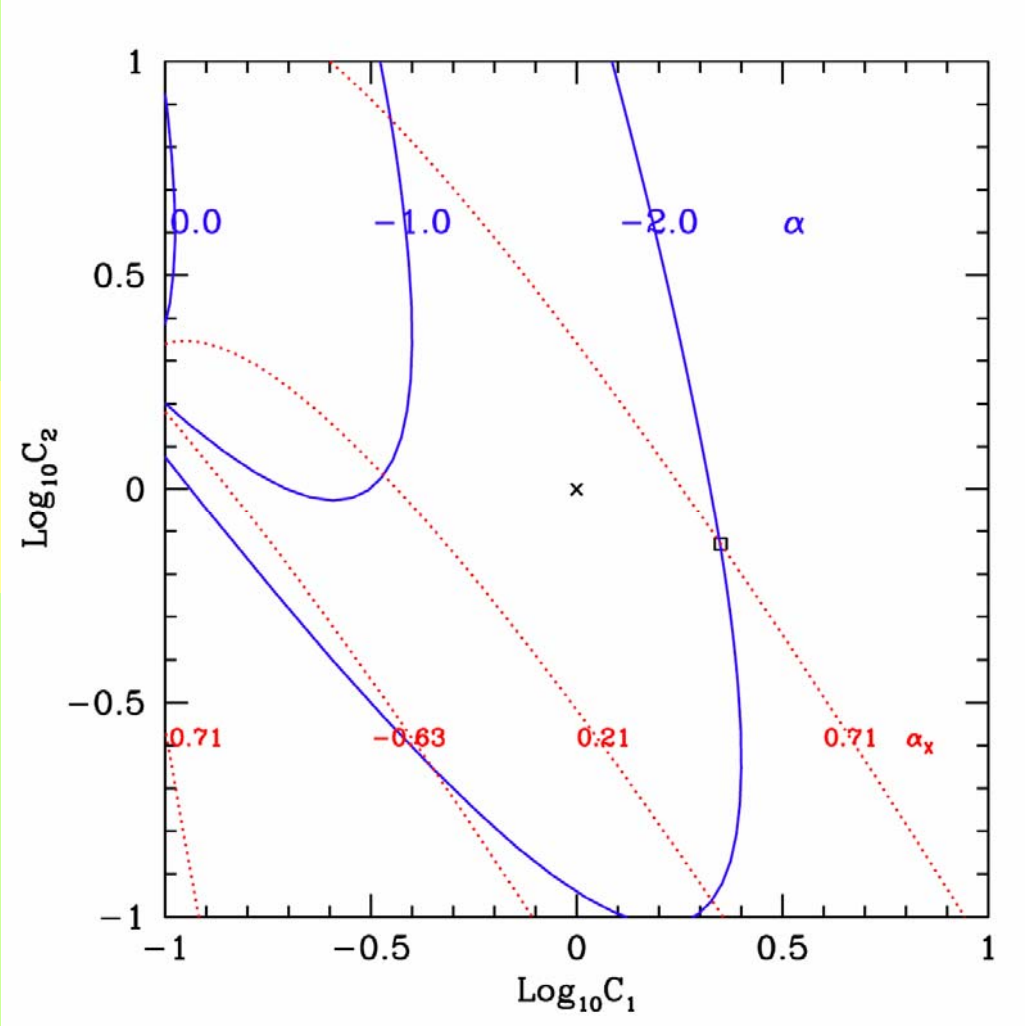

TIMESCALES

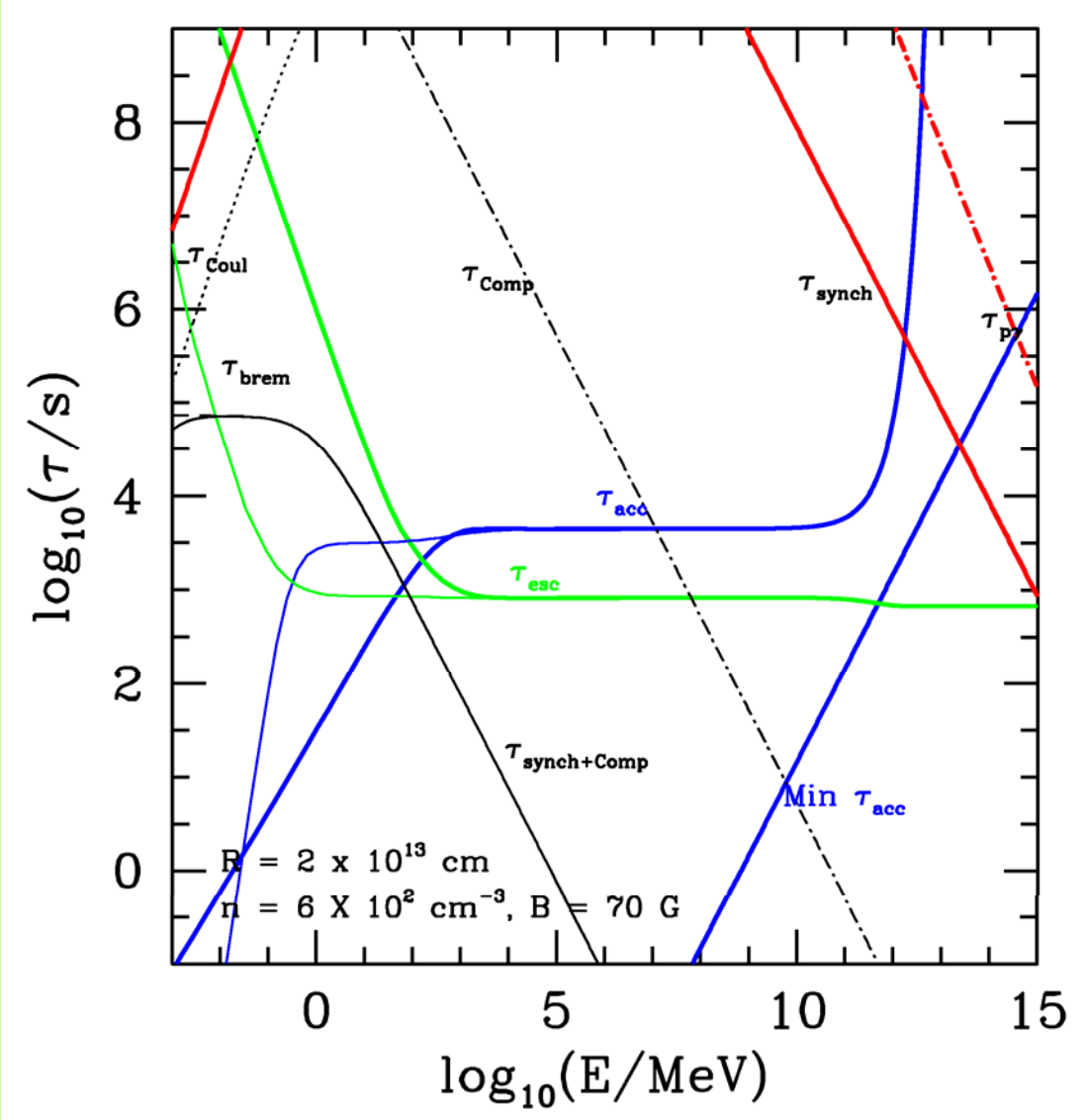
τ_{coul}
τ_{Comp}
τ_{synch}
τ_{pp}
τ_{brem}
τ_{acc}
τ_{esc}
$\tau_{synch+Comp}$
Min τ_{acc}
R = 2 x 10^{13} cm
n = 6 X 10^{2} cm^{-3}, B = 70 G
$\log_{10}(\tau/s)$
$\log_{10}(E/MeV)$
8
6
4
2
0
0
5
10
15