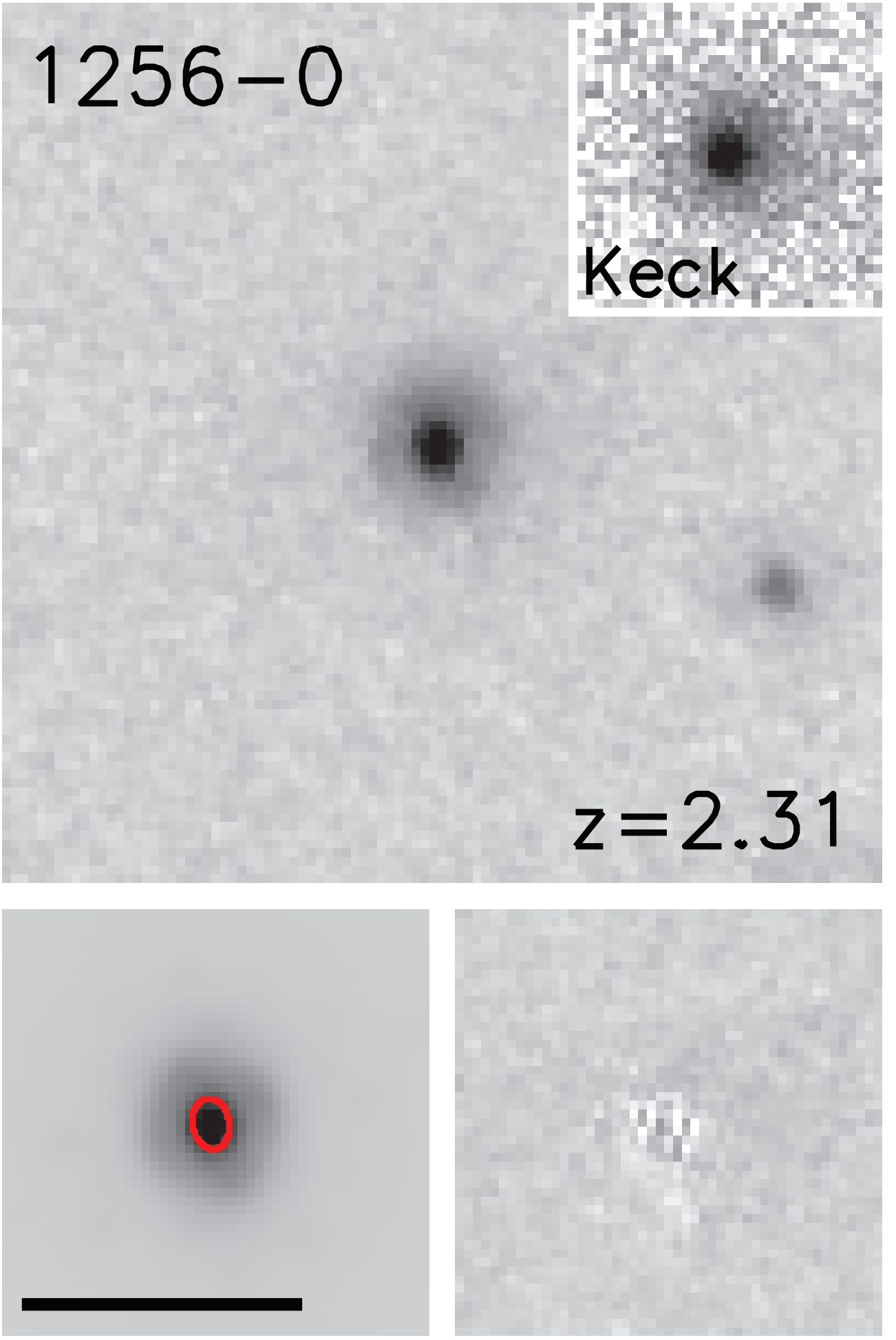
1256−0
Keck
z=2.31